

2019



TIDEWATER
JEWISH
FOUNDATION

Annual Report



CELEBRATING OUR 35TH YEAR

Honoring the values of *tzedakah* and *tikkun olam*, the Tidewater Jewish Foundation is dedicated to creating permanent resources to meet the challenges and needs of the Jewish community

Leadership



Lawrence Steingold
Chairperson



Randy Parrish, Interim President
& Chief Financial Officer

Celebrating 35 Years of...



...making a difference TJF fundholders have distributed over **\$200 Million charitable dollars** since the Foundation's inception.

...l'dor v'dor A growing community of donors and up to 3 generations of TJF's original founding families are building enduring and impactful family legacies through philanthropy.

...supporting community With a mission to ensure the future of the Tidewater Jewish community, TJF helps synagogues and other Jewish organizations grow their endowments and manage charitable assets. In addition, TJF provides grant funding for new and innovative programs throughout the Jewish community.

...growing with Tidewater Founded in 1984 with a single endowment fund, TJF has since grown to over **\$112 Million in assets**, representing charitable funds managed on behalf of individual donor advisors, family foundations, United Jewish Federation of Tidewater, and over a dozen local affiliate agencies and synagogues.

TJF Fundholder's Generosity

In FY 2019 TJF fundholders distributed a total of \$8.1 million in grants to charitable organizations

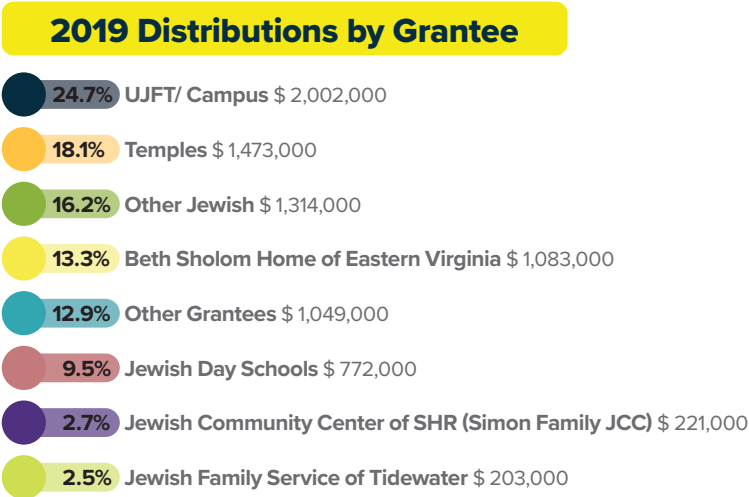
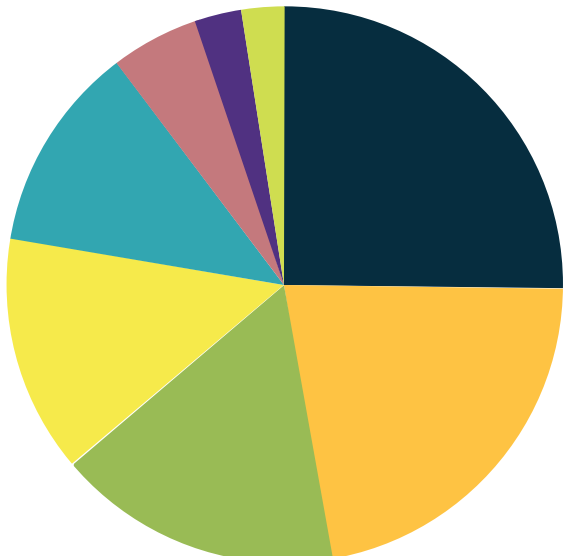

\$8.1 MILLION

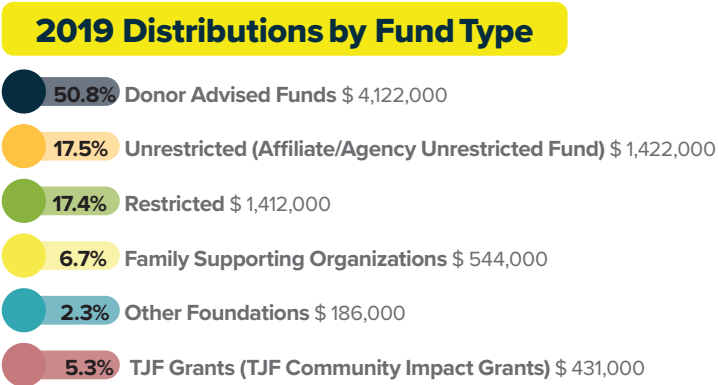
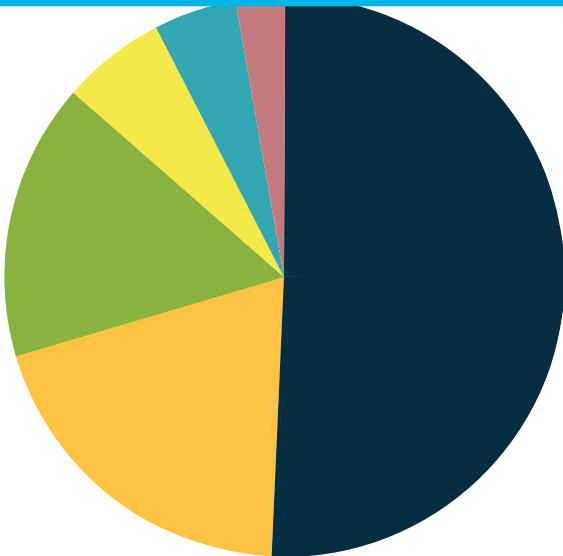

2019 Highlight Statistics

42

new funds created

820

active funds

330

charitable organizations supported, up 10% from last year

Nearly 90% of dollars distributed were to Jewish Charities

exceeds national norm of 60%

TJF Community Impact Grants

The Foundation's grant making program plays a crucial role in the community by providing seed money for new programs and services. This year, **TJF awarded \$356,000**, up more than 50% from last year, from its unrestricted "community impact" grants pool.

A growing number of donors make a community-wide impact with an annual gift or Donor Advised Fund distribution to support the TJF grants process



University of Virginia, Brody Jewish Center
TJF Grants promoted interfaith dialogue and enriched Jewish student life on local college campuses by supporting programs like Israel Fest and student hosted Passover Seders

2019 Grant Highlights

BINA High School

Women in the Torah exhibit

Congregation Beth El Program initiatives: Inclusion Matters & Hands United Building Bridges Week

Community-wide security needs

Jewish Family Service After school program support for persons with disabilities

Norfolk Area Community Kollel Passover Seder for Military Personnel at Naval Station Norfolk

Ohef Sholom Temple Program Initiatives: Bringing Jewish Life Home, Open the Gates of the Temple That All May Worship

Virginia Symphony Orchestra Generations in Unison: Music Therapy at Beth Sholom Village

46
grants awarded



Strelitz International Academy TJF is proud to support SIA's International Baccalaureate (IB) World School certification process
Pictured: Alicia Pahl-Cornelius, IB Coordinator & Fifth Grade Teacher; Elyssa Brinn, Assistant Director of Early Years; Heather Moore, Head of School; Janet Jenkins, Director of Primary Years

A Cherished Partnership



United Jewish
Federation
OF TIDEWATER



TIDEWATER
JEWISH
FOUNDATION



Marcia Moss and Amy Levy

TJF is honored to work in close partnership with UJFT. The two organizations are brought together by shared values and complementary goals, with TJF focused on investing in Jewish tomorrows, and UJFT providing for an enriched, vibrant Jewish community today. The Foundation also works to support the community's efforts to build **Lion of Judah Endowments (LOJEs)** and **Perpetual Annual Campaign Gifts (PACES)**.

\$2,223,000 In grants to UJFT/JCC/
Sandler Family Campus

Lion of Judah Endowments

LOJE donors are women in the community that have endowed their annual campaign gifts to ensure they will be made every year in perpetuity.

Bonnie Brand
Stephanie Calliott
Ann Copeland
Anne Fleder
Gail Fleder
Esther Fleder*
Helen Gifford*
Amy Ginsburg
Hara Glasser-Frei

Laura Gross
Fay Halpern*
Brenda Horwitz
Lee Jaffe*
Sheila Josephberg
Eileen Kahn
Mimi Karesh
Betsy Karotkin
Jodi Klebanoff

Sofia Konikoff*
Cynthia Kramer
Alma Laderberg*
Phyllis Lannik
Telsa Leon*
Amy Levy
Karen Lombart
Martha Mednick-
Glasser

Laura Miller
Marcia Moss
Eleanor Rashkind*
Judy Rubin
Annie Sandler
Toni Sandler
Terri Sarfan
Deborah Segaloff
Annette Shore*

Cheryl Sloane
Linda Spindel
Jane Stein
Joyce H. Strelitz*
Randi R. Strelitz
Sylvia Yavner*

**of blessed memory*

Perpetual Annual Campaign Endowments

PACE donors have established an endowed fund for the benefit of the UJFT Annual campaign, ensuring that their legacy of support for the Tidewater Jewish community continues in perpetuity.

Janice J. Aleck
Warren & Helen Aleck
Susan Alper
Jody Balaban
Leigh & Linda Baltuch
Helen Jayne & Melvin Barr*
Dolores & Alan Bartel
Gary Bartel
Elena Baum
David Brand
Percy Brill*
Aaron Busch*
Deborah M. Casey
Jeffrey Chernitzer
Ronnie Cohen
Robert Copeland
Todd Copeland
Mark Dreyfus
Bronia Drucker
Barbara Dudley

Martin Einhorn
William & Mary Feldman
Hyman Fine*
Matthew & Karen Fine
Kim Fink
Alan Fleder*
Adam Foleck
Jack & Jodie Frieden
Alan M. & Beverly G.
Frieden
Leonard Frierman
David & Penelope Gallo
Sydney Gates*
Barb Gelb
Victor Goodman*
Harry Graber
William Greene*
Steven Harwood
Denise & Jason Hoffman
Abbey Horwitz

Howard Horwitz
Edwin* & Nancy Jacobson
Bernard Jaffe*
Carol & Joel Jason
Robert Josephberg
Arthur & Phyllis Kaplan*
Scott & Erica Kaplan
Warren Karesh
Edward Karotkin
Steven & Marilyn Kayer
Jay Klebanoff
David Konikoff
Edward A. & Anne Kramer
Ron Kramer
Irwin Kroskin
David* & Adel Kruger
Susan Kurtz
Howard Laderberg*
Sanford L. & Mavolyn
B. Lefcoe*

Corrie Lentz
Miles Leon
Betty Ann Levin
Kirk Levy
Richard Lombart
Janet Mercadante
Jerrold Miller
Alyssa & Jonathan
Muhlendorf
Joan Nusbaum*
Pincus Paul*
Felix Portnoy
David & Rona Proser
Julian Rashkind*
Judith Rosenblatt
Gene D. & Sharon A. Ross
Joanne E. Batson &
Philip S. Rovner
Judith & Robert Rubin
Leon R. Sarfan

Helen* & Buzzy Schulwolf
Sandy & Norman Sher
Shore/Kaufman*
Britt & Shelly Simon
Ronald Spindel
Dorothy & Ron Spitalney
John Strelitz
Sandy Tabachnick
Nancy & Alvin Wall
Jody & Alan Wagner
Doris Waranch
Steven Warsof
Kenneth Weinstein
Amy Zelenka
Betty & Henry* Zetlin
Dorothy Zimmerman

**of blessed memory*

Investing in a Jewish Future

TJF offers a range of programs that engage all ages to address the philanthropic needs of our community

Stein Family Scholarship

Faith Rose White, a graduate of Maury High School and member of the Beth El congregation was this year's recipient of the four-year scholarship of up to \$10,000 per year. The Stein Family College Scholarship was established in 2009 in memory of Arlene Stein, who did not complete college because of financial hardship.



"I know Arlene Stein wanted to make the world a better place and I'm so appreciative of the opportunity to carry on that legacy." —Faith Rose White, Recipient of the 2019 Stein Family Scholarship

Simon Family Passport to Israel

This endowed program was launched by the Simon Family Foundation and numerous other donors. Thanks to their generosity, four local teens traveled to Israel for educational summer and semester programs.

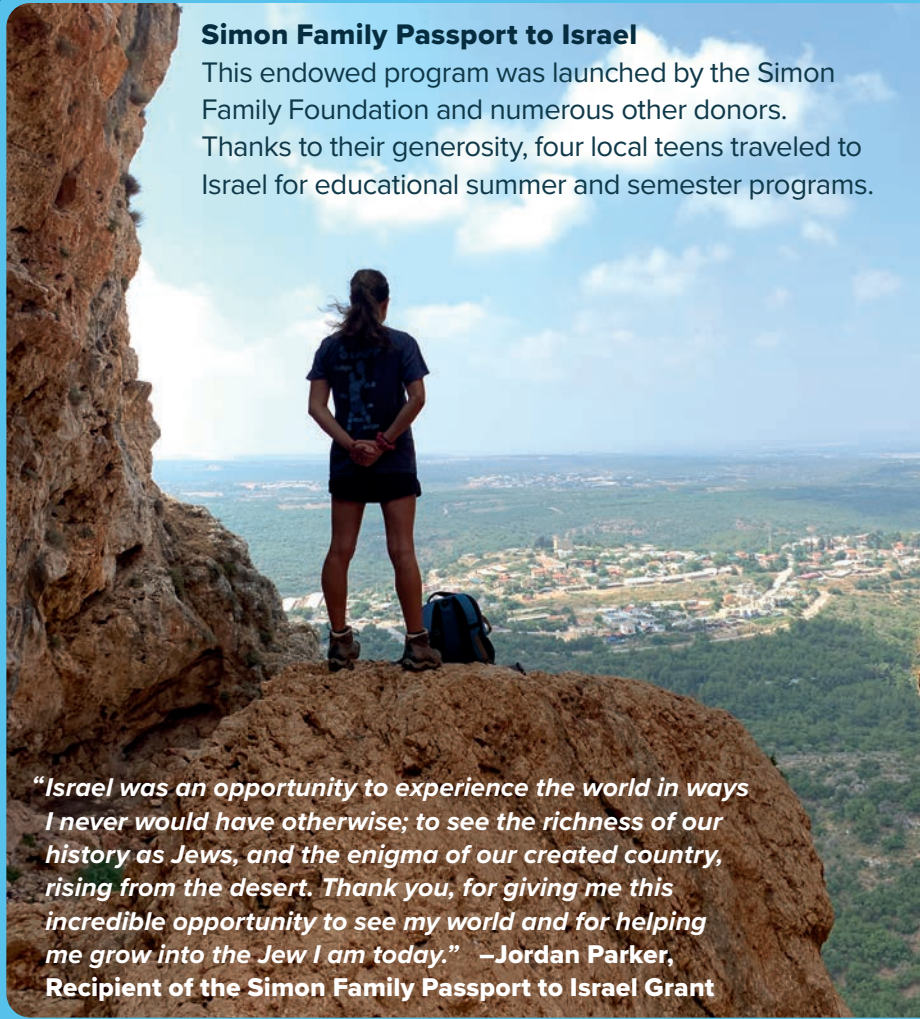

"Israel was an opportunity to experience the world in ways I never would have otherwise; to see the richness of our history as Jews, and the enigma of our created country, rising from the desert. Thank you, for giving me this incredible opportunity to see my world and for helping me grow into the Jew I am today." —Jordan Parker, Recipient of the Simon Family Passport to Israel Grant

Emerging Philanthropists Council Thanks to the generous support of the Tavia & Freda Gordon* Family Foundation, 14 teens learned about tzedakah by participating in a real grants process. After careful consideration of multiple grant applications, the group elected to award \$500 to JFS for families to purchase food items and \$500 to UJFT for the Be A Reader Program.

One Happy Camper TJF partnered with the Foundation for Jewish Camp to bring the One Happy Camper program to Tidewater. This year, TJF donors and fundholders helped send 19 first time campers to 9 Jewish overnight camps.

B'nai Tzedek Teen Philanthropy This program encourages teens to become involved in tzedakah by establishing a fund for Jewish charitable giving. A minimum gift of \$250 is matched by TJF for a starting fund balance of \$500. Teens are encouraged to make charitable distributions and learn about the needs of the Jewish community locally, in Israel and around the world.

B'nai Tzedek Fundholders

Jonah Abrams
Sadie Jean Cohen
Ellie Debb
Ellie Gordon
Evan Gordon
Marah Gordon
Liora Kaplan

Claire Kutner
Isabella Rose Leon
Evan Nied
Audrey Peck
Caleb Peck
Jonathan Peck
Moriah Schranz

Denotes new donor/fund

Noah Schranz
Yael Schranz
Logan Simon
Sydney Simon
Joshua Sissel
Zachary Sissel



Life & Legacy helps individuals and families create legacy gifts, providing a permanent source of support for the Jewish causes they care about. The program was founded on the principle that all of us, regardless of age, wealth or affiliation, can make an enduring financial impact.



“The challenges that we face are overwhelming, but Tikkun Olam is our charge and we are obligated to do the repair work. Looking at specific actions, rather than vast challenges, can make our tasks more manageable. If we all do something, even something tiny, collectively, we can make changes in the world.”

– Alene Kaufman, pictured here with her husband, Ron

The Harold Grinspoon Foundation’s investment of **\$14.9 million over 6.75 years** has leveraged almost a **billion dollars in future gifts** for **58 communities** across North America. (AS OF 6/30/2019)

8

participating
organizations

475

new legacy
commitments

\$20

million in estimated future
gifts for the Tidewater
Jewish community



Together, we are creating a brighter future for our community

"I've always believed in giving back - in both time and money - so the idea of continuing that through my estate plan just feels right to me. The greatest legacy I can leave is one of caring for my family and my community."

—Stephanie Adler Calliott



"I hope to build a legacy by inspiring a sense of Jewish identity, community, and connection to the past & present in my daughter. By building a solid foundation we can branch out and keep growing, knowing we will always have a place to return."

—Hilary Truman, pictured here with her daughter, Tati



"Everything we do has a lasting effect. Through the help of Life and Legacy, I am able to make a positive, meaningful and lasting difference in the community I love."

—Rabbi Levi Brashevitzky pictured here (from left to right) Karen Smith, Rabbi Aron Margolin, and Rabbi Levi Brashevitzky

Simon Family Legacy Society

honors those who have committed themselves to the future of our Jewish community. The Society encompasses all donors who have either pledged to leave a permanent gift or already maintain an endowed gift at Tidewater Jewish Foundation.



Mark Gordon, Daniel Gordon, Steven Gordon

Bertram Aaron
Laurent Abitbol
Rachel & David Abraham
Rachel & Marc Abrams
Adelle & Herman Adler
Helen & Warren Aleck
Janice Aleck
Kimberley & C. Earl Allsbrook
Sylva B. Altschul*
Jasmine Amitay
Tamar & Rabbi Jeffrey Arnowitz
Patricia* & Avraham Ashkenazi
Leslie M. Auerbach
Rosalyn Levy August
Gail & Thomas Bachman
Jody Balaban
Linda & Leigh Baltuch
Babbi & Brad Bangel
Bessie Banks
Roslyn & Michael Barney
Elena & Gary Baum
Bobby & Jack Barr*
Helen Jayne & Melvin Barr*
Dolores & Alan Bartel
Gary Bartel
Marlene Bass
Susan & Jon Becker
Linda* & Calvin Belkov
Marcia & Amos Berkovich
Beth Hirsh Berman
Carol & William* Bernstein
Roy Beskin
Frances Levy Birshtein
Paula & Michael Blachman
Leyba* & Herman Blumenthal
Moiria Wright Bodner
Bonnie & David Brand
Rashi & Rabbi Levi Brashevitzky
Isabel* & Louis Brenner
Bernice & Percy Brill*
Edmund Brodie*

Wendy Jo Einhorn Brodsky &
Ronald Brodsky
Eleanor & Leonard Brooke
Marjorie & Robert Brotman
Beryl & Steven Brown
Kelly Burroughs
Aaron Busch*
Alice E. Buxbaum
Marilyn & Stuart Buxbaum
Stephanie Calliott
Elyse & David Cardon
Rose & Armond Caplan*
Jeffrey Chernitzer
Rita Cogan*
Leo Cohen
Ronnie Lynn Jacobs Cohen
Ruth & Aaron Cohen
Sol W. Cohen*
Barbara & Harvey Coleman
Jean* & Allan Comess
Raizy & Rabbi Velvel Cook
Allison & Jeff Cooper
Minette & Charles Cooper
Monica & John Cooper
Ann & **Robert** Copeland
Robin & Todd Copeland
Stuart Davis
Lisa & Mark Delevie
Renee* & Arthur Diamonstein
Judy & Larry Dobrinsky
Allan Donn
Ronald Dozoretz
Abby & Mark Draluck
Leora & Nathan Drory
Bronia Drucker*
Barbara Dudley
Ingrid & David Edery
Lois & Barry Einhorn
Susan and Martin Einhorn
Devorah & Morris Elstein
Dianne Epplen

Thelma Fantuch*
Mary & William Feldman
Freda & Jules Feuer*
Barbara & Andrew Fine
Jan & Morris Fine
Karen & Matthew Fine
Hyman Fine*
Minnie S. Fine*
Kim & Andrew Fink
Mandi & Ross Firoved
Gail & Joel Flax
Mona & Jeffrey Flax
Anne Fleder
Esther & Alan Fleder
Gail Fleder
Joseph Fleischmann*
Nataly & Seth Fleishman
Barbara Fletcher*
Kristy & Adam Foleck
Sandra & Pete Forte-Nickenig
Helen Frank
Rita Frank
Edwin Franklin
Barbara Fried
Cantor Wendi & Gigi Fried
Harry Fried
Kathleen & Walter Fried*
Claire & Marvin Friedberg
Beverly & Alan Frieden
Jodie & Jack Frieden
Rosa Frieden*
Celia & Jay Friedman
Debbie & Mark Friedman
Jerome Friedman
Leslie Friedman
Shari Dozoretz Friedman
Ann & Louis Friedman*
Fannie & Milton Friedman*
Margaret & Leonard Frierman
Penny & David Gallo
Sidney Gates*

Karen Gershman
Helen G. Gifford*
Amy Ginsburg
Pam & Arty* Gladstone
Martha Mednick Glasser
Rose Frances Glasser*
Hara Glasser-Frei
Pearl Glassman*
Gail L. & Donald Gogan
William Goldback*
Farideh & Norman Goldin
Charles Goldman
Elaine Goldman
Jane Klein Goldman
Beatrice & Harry Goldman*
Bootsie & Morty* Goldmeier
Lawrence Goldrich
Steven A. Goldstein
Martha & Robert Goodman
Victor Goodman*
Janet* & Daniel Gordon
Paula & James Gordon
Freda & Tavia Gordon*
Joyce & Harry Graber
Helene & Bernie Grablowsky
William Greene*
Helen & Yehudah Griffin
Laura & Fred Gross
Louis Grossman
Sharon & Michael Grossman
Rose Ann Grossman*
Fay & Norris Halpern*
Jeri Jo & William Halprin
Amie & Byron Harrell
Susan C. Alper &
Steven J. Harwood
Mickey & Stuart Held
Zena Herod
Denise & Jason Hoffman
Marcia Hofheimer
Thomas Hofheimer*

Brenda & Abbey Horwitz Susan & Howard Horwitz Connie & Marc* Jacobson Nancy Sacks Jacobson & Edwin* Jacobson Beth & Nathan Jaffe Michael Jaffe Lee & Bernard Jaffe* Rose & Joseph Jaffe* Carol & Joel Jason Sheila & Robert Josephberg Dorothy & Howard* Kahn Eileen & Stewart Kahn Marcia Samuels & David Kamer H. Lee Kanter* Kathy & Jerry Kantor Bruce Kaplan Erica & Scott Kaplan Bernice & Milton Kaplan* Libbie & Albert Kaplan* Phyllis & Arthur Kaplan* Sue Ellen Kaplan Roberta Joy Kaps Mimi & Warren Karesh Betsy & Ed Karotkin Florence Karp* Melissa & Aaron Kass Juliet A. Katz Alene and Ron Kaufman Linda Kaufman Ted G. Kaufman Marilyn & Steven Kayer Debra Keeling Reva & Lee Kelberg* Marissa & Benjay Kempner Arlene & Isidoro Kessel Arlene & Howard Kesser Janna & Arnold Kestenbaum Jodi & Jay Klebanoff Hanna & William Klebanoff* Esther & Andrew Kline Sofia* & David Konikoff Wendy & Albert Konikoff Melanie & Alex Kordis Joyce & Jay Kossman Anne & Edward Kramer Cindy & Ron Kramer Milton Kramer* Rabbi Marc Kraus Celia Krichman* Irwin Kroskin Sylvia & David Krug* Adel & David* Kruger Sue & Jeff Kurtz Nichole & David Kushner Alma & Howard Laderberg* Jody & David Laibstain Phyllis & David Lannik Robert Lansing Selma & Leon Leach*	Mavolyn B. & Sanford L. Lefcoe* Edward Legum Leslie* & Jay Legum Lorna & Steven Legum Ina & Martin Leiderman Corrie Lentz Lisa & David Leon Sandra & Miles Leon Telsa* & Arnold Leon Betty Ann & Scott Levin Merle* & Leonard Levine Natalie Levinson* Amy & Kirk Levy Gail & Joel Lewis Mark Lipton Sara & Rabbi Gershon Litt Elayne & Jeffrey Littman Robert Liverman Rabbi Dr. Mordechai Loiterman Karen & Richard Lombart Jason Lovitz Marcia Lovitz Bernard Lubschutz* Joseph Lust Herman Mallick* Rabbi Rosalin Mandelberg B. Thomas Mansbach Raizel & Rabbi Shmuel Margolin Rychel & Rabbi Aron Margolin Martin Marin Paola & Noah Matilsky Deborah & Jerry Meltsner Shaina Ettel & Rabbi Menda Janet W. Mercadante Ellen & Bryan Mesh George Metzger Laura & Jerry Miller Hallie Miller* Heather & Doug Moore Melvin Morrison* Marcia & Burton Moss Alyssa & Jonathan Muhlendorf Evelyn Munden Rena & Michael Myers Sara & Norbert Newfield Mimi & Frederic* Nicholson Alan Nordlinger Rosalind & Harry Norkin* Joan Nusbaum* Lois & Bertram Nusbaum* Robert Nusbaum* Marlene Nusbaum Nancy & Charlie Nusbaum Sharon & Bill Nusbaum Carolyn & Charles Osman* Kelli Anne & Bryan Pace Abbey Pachter Barbara & Joseph Patish* John Patton Pincus Paul* Charitable Trust	Linda R. Peck Nancy & Stanley Peck Stephanie & Paul Peck Alex Pomerantz Erinn & Felix Portnoy Rona & David Proser Eleanor & Julian Rashkind* Ann & Allen* Richter Zelma & Bernard Rivin* Gina & Neil Rose Rose & Kurt Rosenbach Diane & Malcolm* Rosenberg Judith Rosenblatt Ellen Rosenblum Barbara Rosenblum Sharon & Gene Ross Beverly & Louis Rostov* Joanne Batson & Philip Rovner Miriam & Rabbi Arthur Rubergg Judy & Robert Rubin Abraham Rubin* Malka & Rabbi Gavriel Rudin Paula Russel Sarita & Bert Sachs Karen & Warren Sachs Annabel & Hal* Sacks Ada S. Salisbury Linda & Stanley Samuels Annie Sandler Toni Sandler Reba & Sam Sandler* Judy Saperstein Terri & Lonny Sarfan Laure & Richard Saunders Natalie* & Larry Saunders Margaret & William Sawyer Rachel Schoenbaum Joanna & Craig Schranz Elaine & Joash Schulman Peter Schulman Helen* & Buzzy Schulwolf Ruby & William Schwarzschild Ruth Schwetz* Miriam & Bob* Seeherman Patti & Paul Seeman Deborah & Peter Segaloff Lynn & Robert Seltzer Sandy & Norman Sher Carol & Honorable Louis Sherman Annette Shore* Laurie Goldsticker & Gary Siegel Leslie & Lawrence Siegel Marilyn & Kenneth Siegel Barry Simon Marilyn & Marvin* Simon Shelly & Britt Simon Simon Family Foundation Cheryl & Harris Sloane Jill & Larry Smith	Karen Smith Pamela & Louis Snyder Harry Snyder* Helen & Daniel Sonenshine Norman Soroko Linda & Ron Spindel Dorothy and Ron Spitalney Deborah E. Stadlin Alan Stein Jane Stein Michal & Rabbi Yisroel Stein Robert Stein Jean & Ira Steingold Joseph Steingold Lawrence Steingold Tara Sundgaard & Neal Stern Robert Stern* Randi Strelitz Renee & John Strelitz Joyce & Leonard Strelitz* Burle Stromberg Steven Suskin Sandra Tabachnick Kevin & Gary Tabakin Marcy & Paul Terkeltaub Marian Bear Ticatch Linda & Alan Troy Hilary Truman Nancy Tucker Jody & Alan Wagner Patti Wainger Nancy & Alvin Wall Doris Waranch Trudy & Martin Waranch Carol & Stanley Waranch* June & Oscar Warner* Lisa & Steven Warsof Herbert L. Weinberg* Barb Gelb & Kenny Weinstein Carol Downing & Lawrence Weinstein Matthew Weinstein Miriam & Harry Weisberg* Diane & Sam Werbel Adam White Eric White Matthew White Harriet & Samuel White* Matthew & Valeria Williamson Dorothy & Manuel Wyron* Syvia Yavner* Steven Yetiv* Tina Yomtob Amy Zelenka Betty & Henry* Zetlin Dorothy Zimmerman Ashley & Greg Zittrain
----------------------------------------------------------------------------------------------------------------------------------------------------------------------------------------------------------------------------------------------------------------------------------------------------------------------------------------------------------------------------------------------------------------------------------------------------------------------------------------------------------------------------------------------------------------------------------------------------------------------------------------------------------------------------------------------------------------------------------------------------------------------------------------------------------------------------------------------------------------------------------------------------------------------------------------------------------------------------------------------------------------------------------------------------------------------------------------------------------------------------------------------------------------------------------------------------------------------------------------------------------------------------------------------------------------------------------------------------------------------------------------------------------------------------------------------------------------------------------------------------------------------------------------------------------------------------------------------	----------------------------------------------------------------------------------------------------------------------------------------------------------------------------------------------------------------------------------------------------------------------------------------------------------------------------------------------------------------------------------------------------------------------------------------------------------------------------------------------------------------------------------------------------------------------------------------------------------------------------------------------------------------------------------------------------------------------------------------------------------------------------------------------------------------------------------------------------------------------------------------------------------------------------------------------------------------------------------------------------------------------------------------------------------------------------------------------------------------------------------------------------------------------------------------------------------------------------------------------------------------------------------------------------------------------------------------------------------------------------------------------------------------------------------------------------------------------------------------------------------------------------------------------------------------------------------------------------------	-------------------------------------------------------------------------------------------------------------------------------------------------------------------------------------------------------------------------------------------------------------------------------------------------------------------------------------------------------------------------------------------------------------------------------------------------------------------------------------------------------------------------------------------------------------------------------------------------------------------------------------------------------------------------------------------------------------------------------------------------------------------------------------------------------------------------------------------------------------------------------------------------------------------------------------------------------------------------------------------------------------------------------------------------------------------------------------------------------------------------------------------------------------------------------------------------------------------------------------------------------------------------------------------------------------------------------------------------------------------------------------------------------------------------------------------------------------------------------------------------------------------------------------------------------------------------------------------------------------------------------------	---------------------------------------------------------------------------------------------------------------------------------------------------------------------------------------------------------------------------------------------------------------------------------------------------------------------------------------------------------------------------------------------------------------------------------------------------------------------------------------------------------------------------------------------------------------------------------------------------------------------------------------------------------------------------------------------------------------------------------------------------------------------------------------------------------------------------------------------------------------------------------------------------------------------------------------------------------------------------------------------------------------------------------------------------------------------------------------------------------------------------------------------------------------------------------------------------------------------------------------------------------------------------------------------------------------------------------------------

*of blessed memory
Denotes new member

Financial Summary

The Tidewater Jewish Foundation was formed in 1984 when the endowment fund of the United Jewish Federation of Tidewater grew to \$2 million. Today, the consolidated assets are more than \$112 million. The growth in the consolidated assets managed by TJF (shown here) reflects the time frame since TJF became a separately incorporated 501(c)(3) charity in 1993.

2019 Growth of TJF Assets



2019 Assets by Fund Type

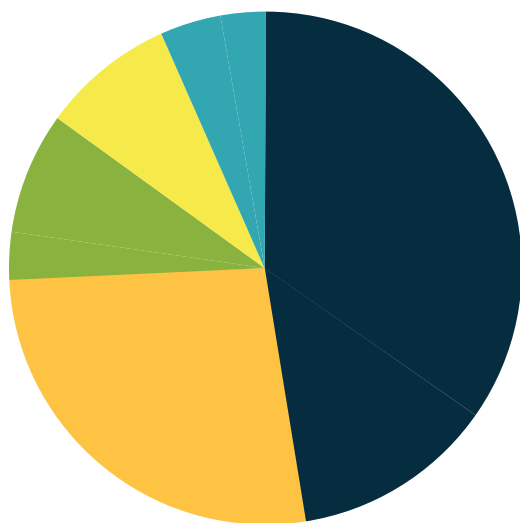
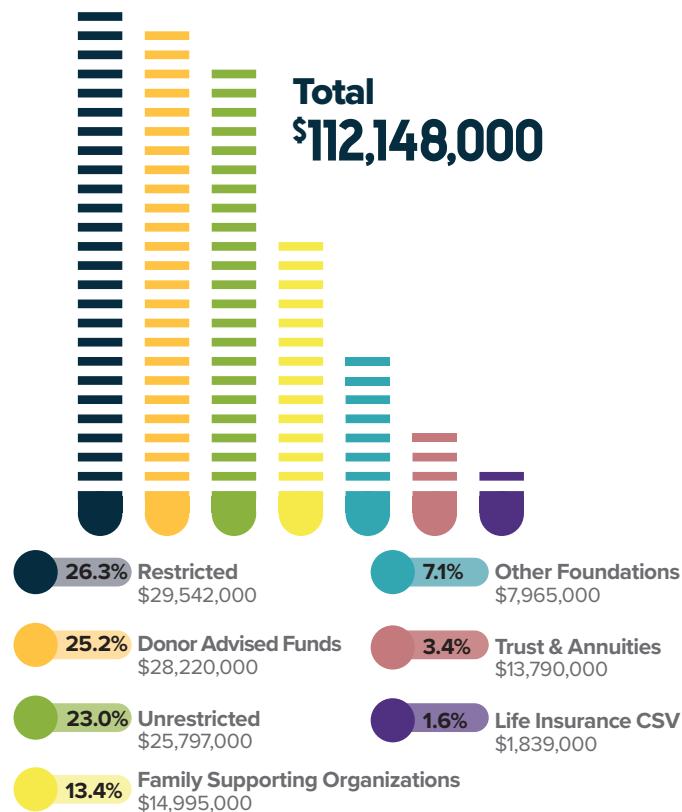

2019 Allocation of Total Fund

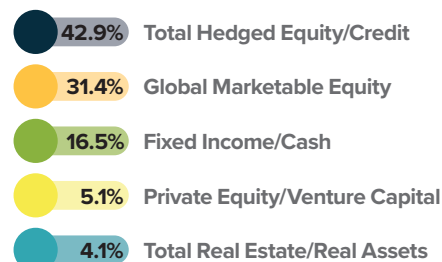

INVESTMENT PERFORMANCE

Annualized Returns	1 year	3 years	5 years	10 years
Total TJF Portfolio	3.5%	7.3%	4.2%	6.9%
Blended Index Target	3.6%	6.2%	3.7%	5.9%



TJF has been awarded a certificate of conformance to the Best Practices under the Global Fiduciary Standard of Excellence as assessed by The Colony Group. The Advisory Process is

modeled after the Fiduciary Quality Management System, as established by the Center for Fiduciary Excellence, to facilitate ongoing conformity with the Standard. In the execution of The Colony Group's four-step process, TJF documents and recordings were reviewed, including: Investment Policy Statements and Asset Allocation Analyses, Investment Committee Meeting minutes, bylaws, as well as other investment governance records maintained by TJF.



“My philosophy on work, on volunteering, on philanthropy, is all the same: Let’s not dwell on what’s wrong, but determine what the goal is and get started to see how we can get there. My legacy will be the same, to quietly help as many people in as many ways as there is time, energy and resources—whatever they may be.”

—Lawrence Steingold

Combined Financial Summary

* unaudited

As of June 30, 2019

Assets:

Cash, receivables & other current assets	486,946
Investment portfolios	106,987,081
Real estate and other assets	4,674,065
Total assets	<u>\$112,148,092</u>

Liabilities and net assets:

Affiliate funds payable	29,731,537
Split interest agreements payable	2,609,832
Grants and other payables	187,485
Net assets	79,619,238
Total liabilities and net assets	<u>\$112,148,092</u>

For the Year Ended June 30, 2019

Revenues and support:

Contributions and support	7,373,590
Net rental and other net income	1,093,224
Net investment income & appreciation	3,337,138
Total revenues and support	<u>\$11,803,952</u>

Grants and expenses:

Charitable distributions and grants	8,117,280
Split income non-charitable distributions	166,615
Direct fund expenses and fees	1,511,429
Operating expenses	941,380
Total grants and expenses	<u>\$10,736,704</u>
Change in net assets	<u>\$1,067,248</u>

Investment Report for the Year Ended June 30, 2019

Equity markets continued their roller coaster ride during fiscal year 2019. After setting an all-time high in September of 2018, the S&P 500 Index suffered a deep decline that culminated on Christmas Eve. The drop was just short of a 20% decline that signals a market correction. The steep decline was triggered by concerns about the trade war between US and China and a slowing global economy. Dovish rhetoric by the Federal Reserve Bank triggered a V-shaped recovery in the domestic equity market as the S&P 500 rallied over 23% between December 24 and June 30. The market closed the year ending 6/30/19; up over 10%. Once again, domestic large capitalization stocks were the strongest performers as both US small cap, developed market equities, and emerging market equities lagged their larger counterparts. Surprisingly, interest rates declined dramatically during the year as the benchmark 10 year treasury declined from 2.85% to 2.00%.

Economic growth began to slow during the year. Gross Domestic Product in the US ended up 2.1% year over year. Despite moderating growth, Mercer and BCA Research do not see an imminent recession. Their expectations are that growth will likely continue to the end of 2020. Since equities rarely suffer a bear market during economic expansions, positive equity returns are expected through the latter part of 2020. The “wild card” to this outlook is the potential for an escalation in the trade war. We view this as unlikely as the Trump Administration will be seeking reelection next year and such an escalation could damage the economy, thereby jeopardizing the President’s chance at a second term.

The Jewish Community Endowment Pool (“JCEP”) in which the foundation is invested, rose 3.5% for the fiscal year, slightly lagging TJF’s index target of 3.6%. JCEP manages a highly risk controlled strategy whose investment philosophy is focused on capital preservation. This is exemplified by upside and downside capture statistics. Over the last 10 years, the strategy has captured only 74% of market declines and 101% of market increases as compared to the plan benchmark.

Sources: Mercer Investments, BCA Research, US Treasury, InvestorForce

J. Timothy Jester, CAIA®, AIF®, Director,
Institutional Advisory Practice The Colony Group

* These condensed financial summaries of the ending balances and the activities for the fiscal year ending June 30, 2019 do not include all disclosures or the presentation format required by generally accepted accounting principals (GAAP). Complete audited financial statements combining the ending balances and activities of Tidewater Jewish Foundation and its Supporting Foundations for this period, which are prepared and presented in accordance with GAAP, including all required disclosures, will be made available upon request and posted to JewishVA.org by December 31, 2019.

Donor Advised Philanthropic Funds

Community members with a TJF Donor Advised Fund support their cherished organizations while maximizing their tax savings and avoiding administrative paperwork. Every year, this growing group of fundholders makes thousands of distributions to hundreds of organizations. Approximately 80% of all distributions are made to Jewish organizations and causes.

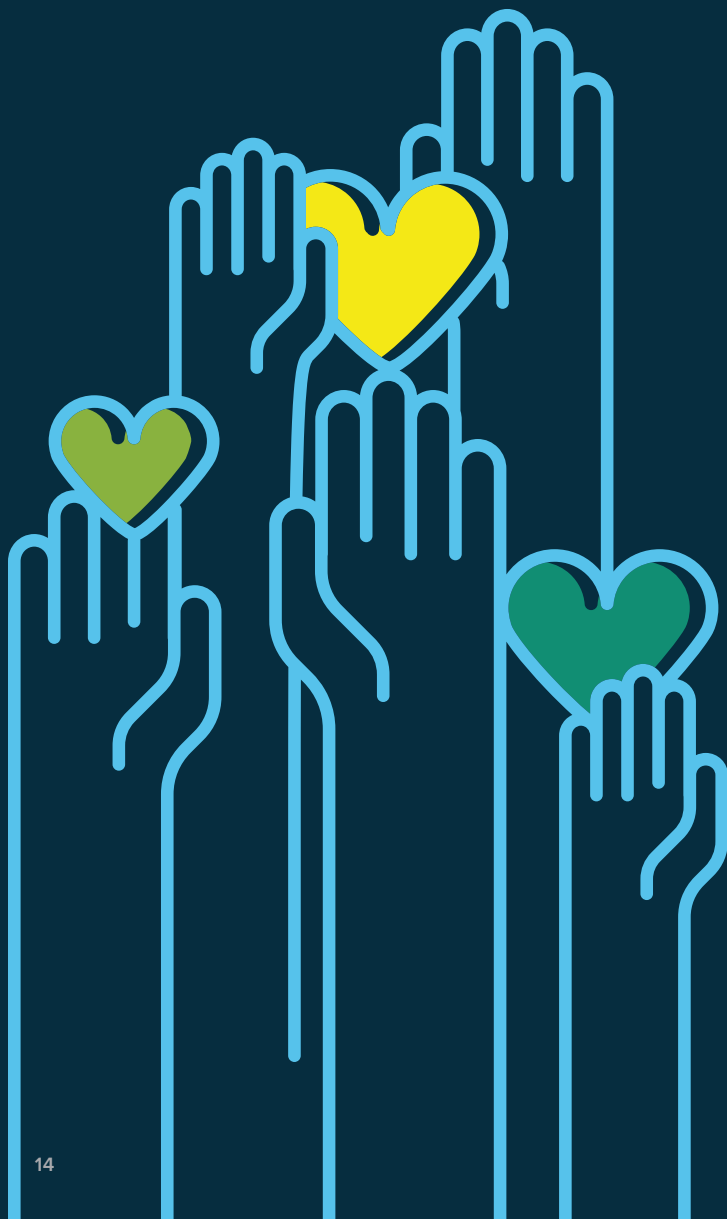

DONOR-ADVISED FUNDS

Meril Amdursky
Jody Balaban
Herbert and Carolyn Bangel Family
Bartel Family
Jon & Susan Becker
Belkov Family
Berger-Goldrich Family
Blachman Family
Bonnie Family
Bonnie S. Brand
Joseph & Lula G. Brenner* Memorial
Stacy Copeland Brody
Jeff Chernitzer
Bernard and Lois Mirvis Cohen
Barry Comess
Todd & Robin Copeland Family
Cross Family
Morton Cushner* Memorial
Arthur Diamonstein
Donovan Family
Dozoretz Family
Lois & Barry Einhorn and Family
Matthew & Karen Fine
Joseph Fleischmann* Memorial
Claire & Marvin Friedberg
Jack & Jodie Frieden
Robert & Alicia Friedman Family
Barb G. and Kenny Weinstein
Izaak D. Glasser
Michael & Lori Glasser
Martha & Richard* Glasser Family
Rose Frances and Bernard Glasser*
Harry L. & Beatrice Moss Goldman*
Charles J. and Dorothy S. Goldman
Michael & Bitsy Goldmeier
Morton* & Elaine Goldmeier Family
Janet* & Daniel Gordon
Harry & Joyce Graber Family
Grand Brands, LLC
Laura & Fred Gross
Dennis & Suzanne Gruelle
Joe Hearst
Megan Hearst
Sydney Hearst
Hecht-Leavitt Family
Denise and Jason Hoffman Family
Marc* & Connie Jacobson

"If you have appreciated assets, donating them to a Donor-Advised Fund at TJF is a smart option. Your fund receives and invests donated assets in a time frame that makes sense for tax planning purposes while giving you the flexibility to make charitable gifts at any time during the coming year or even later."

—Ron Kramer

Suzanne & Jack Jacobson Family
Abbi & Karen Jaffe
Jaffe Family
Beth & Nathan Jaffe Family
Carol and Joel Jason Family
Joan & Eric Joffe
Eileen and Stewart Kahn Family
Libbie & Albert* Kaplan
Karesh Family
Kerotkin Family
Howard & Arlene Kesser Family
Klar Family
William & Hanna Klebanoff*
Jodi Copeland Klebanoff
David & Sofia Konikoff
Stephen & Ronnie-Jane Konikoff
Edward A. & Anne Kramer
Milton* & Ron Kramer Family
Richard G. & H. Kela Kramer
Kroskin Family
Romney K. Laderberg
Mavolyn Brown Lefcoe* Memorial
Vann Lefcoe* Memorial
Martin & Ina Mirman
Leiderman Family
Lisa & David Leon Family
Leon Family
Sandra & Miles Leon Family
Stephen and Caren Leon Family
Betty Ann and Scott Levin Family
Dr. Ronald and Stephanie Levin
Jay Daniel Levin* Memorial
Michael and Pam Levinson
Levy Family

Dr. Mark A. Lipton
 Marcella* & Bob Liverman
 Karen & Richard Lombart
 Kenneth Lombart
 Maitiv
 B. Thomas Mansbach
 Laura & Jerrold Miller
 MiRoMa Charitable Advised
 Alyssa & Jonathan
 Muhlendorf Family
 Cameron* & Evelyn Munden
 Charles & Nancy Nusbaum
 Family
 Carole & Aaron Peck
 Stephanie L. & Paul H. Peck
 Family
 Nathan & Blanche Z. Polis*
 Memorial
 Rivin Family
 Rose & Kurt Rosenbach
 Rosenberg Family
 Charles & Nancy Rosenblatt
 Gene D. & Sharon A. Ross
 Joanne & Philip S. Rovner
 Robert M. Rubin
 Annabel & Harold* Sacks
 Family
 Rabbi Susan Tendler & Ross
 Sadoff
 Donna and Martin Salasky
 Wesley, Mitchell & Katie
 Sandler Tzedakah
 Lonny & Terri Sarfan
Richard & Laure Saunders
 Craig and Joanna Schranz
 Family
 I.S.* & Irene G. Schwartz
 Miriam Seeherman
 Deborah & Peter Segaloff
 Marissa Seldes* Memorial
 Sandy and Norman Sher
 Leslie & Michael Shroyer
 Leslie & Larry Siegel
Britt & Shelly Simon
 Marilyn & Marvin* Simon
 Slone Family
 Helen N. & Daniel E.
 Sonenshine Family
 Curtis V. Spear III
 Spindel Family
 Jim & Debby Steiger Family
 Joseph H. Strelitz* Memorial
 Joseph D. Strelitz
 Brian L. Strelitz
 Ellis J. (E.J.) Strelitz
 John & Renee Strelitz Family
 Jacqueline Strelitz
 Julia Strelitz Charitable
 Sandra Finberg Tabachnick
Myrna Teck
 Terkeltaub Family
 Tidewater Jewish Journeys

Norma Kline Tiefel
 Foundation
 Nancy and Alvin Wall Family
 Doris & Seeman* Waranch
 Family
Warsof Family
 Weinberg/Eilberg Memorial
 Marc and Christine Weiss
 Michael and Brina Weissman
 Helen and David Wolfe
 Henry* L. & Betty H. Zetlin

**PERMANENTLY
 ENDOWED AND
 SPECIAL PURPOSE
 FUNDS**

Across Oceans and
 Generations
 Sylva Altschul*
 Linda L. & Leigh Baltuch
 Brad & Babbi Bangel
 Michael and Roslyn Barney (1)
 Roslyn and Michael Barney (2)
 Jack & Bobby Barr*
 Helen Jayne and Melvin Barr*
 Jack & Bobby Barr* for
 Temple Beth Am
 Irwin & Rose F. Berger* for
 Cancer Research
 BINA High School
 Rabbi Israel Bornstein* for
 Jewish Youth Education
 Breit/Hornstein*/Levinson*
 Isabel* and Louis Brenner
 Percy & Bernice Brill*
 Percy Brill* Refugee
 Assistance
 Chabad of Tidewater Legacy
Ronnie Lynn Jacobs Cohen
 Robert Copeland Young
 Leadership Enrichment
 Todd Copeland
Marty and Susan Einhorn
 Emerging Philanthropists
 Program
 Feldman Family Medical
 Student Scholarship
 William and Mary Feldman
 Directed
 Ross & Mandi Firoved
 Jeffrey and Mona Flax
 Joseph Fleischmann*
 Nataly and Seth Fleishman
 Barbara Leterman Fletcher
 Rita Frank
 Rosa K. Frieden* Memorial
 Fannie & Milton* Friedman
 Georgia Tech Club of Hampton
 Roads Endowment
 Lee A. & Helen G. Gifford*
 Jewish Education Council
 Joseph Ginsburg* Memorial

Barbara & Izaak Glasser
 Charitable
 Bertha & Nathan Goldburg*
 Memorial
 Esther Goldman* Educator
Steven A. Goldstein
 Laura & Fred Gross
 Byron and Amie Harrell
 Robert and Bertha Hecht*
 Tom Hofheimer*
 Holocaust Resources
Abbey & Brenda Horwitz
 Israel for Development
Michael Jaffe
 Carol and Joel Jason
 JCCSHR/JFS Special Needs
 Programs
 Jewish War Veterans
 Monument
 Jewish News Archival Project
 H. Lee Kanter*
 Arthur S. Kaplan*, MD
 Chairman's
 Milton and Bernice Kaplan*
 Memorial
 Scott & Erica Kaplan Family
 Mimi & Warren Karesh
 Alene & Ronald Kaufman
Edward Kaufman
 Steven and Marilyn Kayer
 Jodi & Jay Klebanoff Young
 Leadership Israel Scholarship
 Andy & Esther Kline
 David Konikoff
 Jay and Joyce Kossman
 Milton* & Ron Kramer
 Ruthi Sherman Kroskin*
 Holocaust Studies
 Krug Foundation of TJF
 David* and Adel Kruger
 Howard & Alma Laderberg* (1)
 Alma & Howard Laderberg* (2)
 Landau/Lannik
 Ezra Landres* to Promote
 Excellence in Jewish
 Education
 Telsa* & Arnold Leon
 Jacob Leon* Memorial for
 Senior Adults
 Kirk & Amy Levy
 Joel & Gail Lewis
Jeff & Elayne Littman
 Richard & Karen Lombart
 Mansbach Family
 MiRoMa Jewish Community
MiRoMa
 Burton and Marcia Moss
 Alyssa and Jonathan
 Muhlendorf
 Mimi Nicholson
 Harry and Rosalind Norkin*
Charlie and Nancy Nusbaum

One Happy Camper
 Carolyn and Charles Osman*
 Carole & Aaron Peck
 Pincus Paul*
 Dr. Felix and Erinn Portnoy
 Family
 Rivin Family
 Mollie & Sam Robbins* Youth
 Scholarship
 Kathy Hyman Rosenbach*
 Tutorial Assistance
 Kurt & Rose Rosenbach
 Malcolm* and Diane
 Rosenberg Hillel of TJF, Inc.
 Joanne & Philip Rovner
 Philip S. Rovner Professional
 Development
 Judy and Robert Rubin
 Harry Joseph Rubin & Julia
 Blacker Rubin*
 Harold* and Annabel Sacks
 Education Improvement
 Scholarship Tax Credit
 Schwarzschild Family
 Benjamin M. Schwetz*, Ruth
 F. Schwetz* and Barbara
 Schwetz* Scholarship
Sandy and Norman Sher
 Simon Family Passport to
 Israel
Spindel Family
 Stein Family College
 Scholarship
 Robert L. Stern* Scholarship
 Lisa and Neal Stern
Robert L. Stern* Scholarship
 Strelitz Family Leadership
 Leonard R. Strelitz* Memorial
 Talmud
 Dena & Sam Swersky*
 Sandra Tabachnick
 Marian B. Ticatch
 TJF Unrestricted
 Toras Chaim Legacy
 Jody & Alan Wagner
 June and Oscar Warner*
 Carol & Stanley Waranch*
 Family
 Steven Warsof
 Herbert L. Weinberg*
 Endowment
 Harry & Miriam Weisberg*
 Family
 Samuel & Phyllis Weisberg*
 JCC Day Camp Scholarship
 Sylvia & Solomon Yavner*
 Memorial #2
 Steven Yetiv*
 Betty and Henry* Zetlin
 Helen G. and Warren L. Aleck

PERMANENT AGENCY FUNDS

United Jewish Federation of Tidewater Funds

Percy and Bernice Brill*
Gomley Chesed / Chevra
Thelim Cemetery
Pincus Paul*
Workman's Circle/Mikros
Kodesh Cemeteries
UJFT Reserve

UJFT/Simon Family Jewish Community Center Funds

Adult Lounge Renovation
Roslyn and Michael Barney
W & P Berlind*
Cultural Arts
Joseph Dozoretz* Memorial
Steve Eichelbaum* Day Camp
Scholarship
Robert M. Epstein* Memorial
Hyman Fine* Estate
Jake F. Friedberg* Memorial
Estelle & Bert Hornstein*
Children's School
Jaffe Family for JCCT
JCCSHR General
Janet and Jeffrey Kramer
Avalon S. Krukin*
Alma & Howard Laderberg*
VA Festival of Jewish Film
Pincus Paul*
Martin & Doris Rosen*
Sharon and Gene Ross
Miriam Brunn Ruberg Adult
Jewish Education
Lonny & Terri Sarfan
Senior Adult
Bertha Goodman Snyder*
Public Relations
Stanton
Frances Stanton* Cultural Arts
Paul Tavss* Maccabi
Harriet & Samuel I. White*
Family
Adam White Technology

UJFT/Sandler Family Campus Funds

SFC Campus Capital
Replacement Reserve
Renee* and Arthur
Diamonstein
Gifford Reserve
Lee & Helen Gifford*
Steven and Marilyn Kayer
Alma and Howard Laderberg*
Campus Endowment
UJFT Community Campus,
LLC

UJFT Community Campus
Operating Support

Beth Sholom Home of Eastern Virginia Foundation Funds

Rachel and David Abraham
Rabbi Aaron* & Mrs. Hannah
Baer Religious
Programming
Jack & Bobby Barr*
Leon & Florence Berlin*
Memorial
Oscar* & Frances Birshtein
Frances Levy Birshtein
BSHEV
Lee & Helen Gifford*
Rehabilitation Pavilion
Jeri Jo and William Halprin
Bryan and Ellen Mesh
MiRoMa
Richard and Elinore Porter
Pincus Paul* of BSHEV
Beverly & Louis Rostov*
Memorial
Ruth F. and Barbara Schwetz*
Memorial
Cheryl I. Sloane
Harry and Jeanette
Weinberg* BSHEV

Hebrew Academy of Tidewater Foundation Funds

Mel Bass*, Debbie Bass
Sadoff* & Richard Bass*
Memorial
Harry & Sylvia Belkov*
Memorial Scholarship
Leon & Florence Berlin*
Memorial
Abraham & Malka Bornstein*
Memorial
Julian Colby* Memorial
Bessie Dozoretz* Scholarship
Ronald Dozoretz Scholarship
Rosa K. Frieden* Memorial
Tavia & Freda Gordon*
Scholarship
Hebrew Academy Scholarship
HAT Supporting/Unrestricted
Zena Herod Endowment
Lester & Barbara* Horwitz
Leola Banks Jaffe*
Barry & Reatha Kantor
Scholarship
Carl* J. & Juliet A. Katz
Alene Jo Kaufman
Endowment
Klebanoff Family
David and Sofia Konikoff
Kramer Family JFN/PEJE

Celia Krichman*
Selma & Leon Leach*
Scholarship
Lorna Legum Rising Star
Award
Jeff & Elayne Littman
James London* Athletic &
Outdoor Program
Marguerite Marx* Jewish
History Collection
Ada R. Michaels* Faculty
Development
Reba & Samuel Sandler*
Memorial
Lonny & Terri Sarfan
Segaloff Family JFN/PEJE
Sarah & Samuel Sonnenberg*
Memorial
Harold & Reva* Sprung
Technology Endowment
Celia Stern*
Teachers' Endowment
Solomon & Sylvia Yavner*
Jewish Family Service of Tidewater Foundation Funds
Sylva Altschul*
Stephen David Baer* Music
Scholarship
Ralph & Mollie Bartel*
Frances & Oscar* Birshtein
Esta K. Bodner*
Armond & Rose Caplan*
Sol Cohen*
Naomi Ehrenworth* Memorial
Franklin & Gertrude Engel
Children's
Dianne Epplein & John Patton
for Children with Special
Needs
Joseph Fleischmann*
Leonard Frierman
Lee & Helen Gifford*
Endowment for Volunteer
Services
Helen Gifford* Memorial
Jessica Glasser*
David Carr Glover* Children's
Jerrold E. Goldman
Zalman Graber* Memorial S
Hebrew Ladies Society
Charity
Ronald N. Hyman* Home
Health Care & Hospice
Edwin*, Nancy, John B.*
Jacobson & Kay J. Levine
Beth and Nathan Jaffe Family
in Memory of Melissa S. Jaffe
JFS Unrestricted
Roger D. Kaplan* Memorial
Janis Lynn Kaplan* Memorial
Kas-Sonenshine*

Edward G. Kaufman

Klebanoff Family
Landau/Lannik
Betty Ann & Scott Levin
Family
Lubin Family
Jerry & Deborah Meltsner
MiRoMa
George and Sarah Caplan
Moss Palliative Care
Roz Pogolowitz
Pincus Paul* Memorial
Puritz-Wohlgemuth Service
to Children
Rashti
Ann and Allen* Richter
Zelma Rivin*
Beverly & Louis* Rostov
Memorial
Diana Ruchelman for Services
to Older Adults
Linda and Stanley Samuels
Family
Reba & Samuel Sandler*
Memorial
Jacob & Fannie Saunders*
Memorial
Rachel Schoenbaum
Shure Hospice & Judaism
Sarah & Louis Solman* for
Clinical Services
Ira and Jean Steingold
Tidewater Council of Jewish
Women
Wagner Family

Hillel at Virginia Tech Funds

Bertram D. Aaron Family

Hillel at Virginia Tech
Kaplan Family Charitable

PERMANENT TEMPLE FUNDS

Congregation Beth El Foundation Funds

Pearl K. Aleck* Beth El Library
Janice J. Aleck
Roslyn and Michael Barney
Barr Center of Beth El
Jay David Barr* Art
Jack & Bobby Barr*
Beth El Men's Club
Rose and Armond Caplan*
Joseph & Minnie Cherin*
Scholarship
Leo Cohen
Congregation Beth El
Supporting/Unrestricted
Dr. Harold & Beatrice Epstein*
Memorial
Familant Torah
Gail & Joel Flax

Samuel Goldback* Scholarship
Tavia & Freda Gordon*
Kathy and Jerry Kantor UR
Arthur S. & Phyllis B. Kaplan*
Edward and Betsy Karotkin
Jeffrey Kesser* Scholarship
David and Sofia Konikoff
Ron & Cindy Kramer Family
Ron and Milton* Kramer
Family Lounge
Milton Kramer* Scholar-in-
Residence
Kroskin Family
Telsa* & Arnold Leon
Paul H. & Stephanie L. Peck
PAE
Nathan & Blanche Polis*
Scholarship
Pincus Paul*
Linda and Stanley Samuels
Family
Isaac & Rose Saunders*
Simon Family
Sharon Spitalney* Memorial
Scholarship
Phyllis & Sam Weisberg*
Educational

Ohef Sholom Foundation Funds

Sylva Altschul*
Anonymous Donor
Edmund D. Baydush*
Beatrice L. Berlin* Elderly Needs
Blachman Family
Bonk-Rivin
Louis and Isabel G.* Brenner
Percy and Bernice Brill*
Rita B. Cogan*
Leo Cohen
Sarah Cohen* Scholarship
Jean* and Allan D. Comess
John & Monica Cooper
Dalis Foundation
Marvin W. & Lillian S. Davis*
Lecture Series
Renee* and Arthur Diamonstein
Donn
Eternal Light Society
Campaign Expenses
Simon Family Eternal Light
Memorial
Fine Family
Kim & Andrew Fink Family
Sandra Forte-Nickenig
Celia G. and Jay M. Friedman
Treasurer's
Louis H. and Anne K.
Friedman* Treasurer's
Milton*, Fannie* and Leslie
Friedman Family
Foundation

Lee & Helen Gifford* Musical
Directors Chair
Lee and Helen Gifford*
Endowment
J. Samuel Goldback*
William A. Goldback*
Classical Reform Music
Jane Klein Goldman
Lawrence Goldrich
Martha Jacobs and Robert
Campe Goodman, Jr.
Jeffrey H. Goodove*
Rose Ann & Lester Grossman*
Memorial
Edwin "Buddy"* & Nancy
Sacks Jacobson
Burton & Judith Jaffe Tekiah
Kanter Levy* Scholarship
Kaufman Hall Restoration -
Available for Disbursement
Kaufman Hall Restoration -
Principal
Edward G. Kaufman
Steven and Marilyn Kayer
Debra M. Keeling
Kerner Family
Edward J. Kesser*
Howard & Arlene Kesser
Kline / Strelitz Jewish
Heritage
Edward and Anne Kramer
Kurt's Club
Herman and Leonore
Laibstain*
Legacy & Endowment II
Legacy & Endowment
Leslie* and Jay Legum
Merle* and Leonard Levine
Sarah & Edward Levy*
Sarah and Edward Levy* II
Rose & Carl Lifland*
Betty Moritz and Lee* and
Bob Liverman Eternal Light
Bernard Lubschutz*
Mansbach Family
Rosetta and Carl Marc*
Mervis Family
Hallie Cohen Miller*
MiRoMa
Alyssa & Jonathan
Muhlendorf
**Cameron* & Evelyn Munden
for Jewish Youth Education**
Dr. Norbert & Sarah Newfield
Newfield Family
Fred* & Mimi Nicholson
Mimi Nicholson
Sharon & Bill Nusbaum
Endowment
Nancy and V.H. Nusbaum*
Eternal Light
Charlie & Nancy Nusbaum

Bertram and Lois Nusbaum*, Jr.
Robert C. Nusbaum* & Linda
S. Laibstain
Ohef Sholom Unrestricted
Pincus Paul* Operations
Mollie & George Radin
Archives
Rapoport Family
Rivin Family
Kurt & Rose Rosenbach
Sharon and Gene Ross
Philip S. Rovner & Joanne E.
Batson
Ada Schewel Salsbury
Schulwolf Family
Miriam & Robert Seeherman*
Louis & Carol Sherman
Shore Kaufman*
Simon Family
Sinai Legacy Endowment
OSF Sisterhood
Samuel & Yetta Spiro Snyder*
Scholarship
Louis & Pamela Snyder
Helen & Daniel Sonenshine
Linda and Ron Spindel
Alan D. Stein
Ira and Jean Steingold
Robert Stern* Religious
School
Linda and Alan Troy
Waldholtz/Pakula Youth Group

Ohef Sholom Temple Sisterhood Funds

Convention/Shabbaton
Jerome Kern Library/Media
Leslie Legum Jewish Camp
Miller Scholarship
Ohef Sholom Temple
Sisterhood Floral
Mollie & Samuel Robbins
Scholarship
Sisterhood General

Temple Emanuel Funds

Simon Family Foundation
Temple Emanuel Building
Temple Emanuel Library
Temple Emanuel Scholarship
Temple Emanuel Unrestricted

Temple Israel Foundation Funds

Adelle and Herman* Adler
Leyba H*. and Herman S.
Blumenthal
Charles Sand Brenner*
Memorial
Wendy and Ron Brodsky
Eleanor & Leonard Brooke
Harriet and Stan Dickman

Joey Doron* Memorial
Julius & Frieda Feuer*
Alan & Esther Fleder*
Foundation
Walter L. & Kathleen L. Fried*
Memorial
Elaine and Morton* Goldmeier
Paula and James Gordon
Janet* and Daniel Gordon
Jeri Jo and William Halprin
Hoffman-Chovitz College
Assistance
Marc* and Connie Jacobson
Karen Jaffe
Reva and Lee Kelberg*
Howard & Arlene Kesser
Jodi & Jay Klebanoff
David* & Adel Kruger
Sanford Lefcoe* Scholarship
Lorna & Steven Legum
Alfred and Herbert Legum*
Memorial Endowment
Merle* and Leonard Levine
Littman Gutterman Hadrat
Kodesh
Melvin R. Morrison*
Harry & Rosalind Norkin*
Pincus Paul* Memorial
Eleanor and Julian Rashkind*
Memorial
Sarita and Bert Sachs
Richard & Laure Saunders
Seymour Schapiro*
Lynn and Robert Seltzer
Simon Family Foundation
Snyder Education
Mike & Jeanne Stadler*
Tzedakah
Temple Israel Unrestricted
Nancy Tucker
Walman Family
Harriet and Samuel L. White*
Family
Betty and Henry* Zetlin

Other Foundations

Copeland Family Supporting
Organization
Helen G. Gifford* Foundation
Tavia & Freda Gordon*
Investment
Marie A. Mansbach* Memorial
Student Motivation Program
Simon Family Foundation

*Excludes designated PACE
and LOJE endowment funds
(see donor recognition on
page 7)*

** of Blessed Memory
Denotes new donor/fund*



How can you strengthen Jewish tomorrows?

The TJF team works with donors, their families, and often their professional advisors to develop meaningful, tax-wise philanthropic plans so they can maximize their gift's impact

It starts with you!

Every TJF gift begins with a person or family that wants to make the world a better place.



Consider including your children and other loved ones in the process so you can share and pass on your cherished values



Connect with the experts at TJF who are uniquely positioned to support Jewish philanthropy in the Tidewater community



TJF will work closely with your professional advisors to help maximize your philanthropic impact

Gift Source

What makes the most sense for you and your family?



Cash Gifts – Used to make an impact today or set aside and allowed to grow so you can make a greater impact tomorrow



IRA Designation / Gift of Retirement Assets

If you are over age 70 1/2, this is a tax advantaged gift option, particularly after recent federal tax changes



Life Insurance – Designate TJF as the beneficiary of a current policy or establish a new policy to benefit one or more organizations

Matching Funds Available



Bequest by Will – Easiest and most common option for a legacy gift that costs you nothing today



Marketable Securities – Stocks, bonds, or other appreciated securities gifts avoid capital gains and provide an immediate charitable deduction based on current market values



Real Estate Gifts – Can help you avoid a capital gains tax

Life Estate Reserved – Transfer the deed of your home (or vacation property) to TJF, maintain lifetime use of the property, receive a tax benefit and make a greater gift



Closely Held Business Interests – Gift your share of LLCs or partnership interests and avoid capital gains tax

TJF Giving Vehicles

The way you package your gift depends on your goals: Do you want to include your children or other loved ones in the process? Is flexibility important? Tax savings?



TJF Unrestricted Fund – Supports grants for new, innovative programs and emergency needs in the local Jewish community



Restricted Fund – Benefits specified organizations or causes and often makes distributions at a specified spending rate



Endowed Fund – Ensures support for one or more charitable organizations in perpetuity



Charitable Remainder Trust – Typically, a significant asset funds this type of trust and earnings provide income for you / your loved one's life or a term of years, after which the trust's remainder assets will be left to charity



Charitable Lead Trust – Typically, a significant asset will fund this type of trust and the earnings generated will benefit the charity for a term of years, after which the trust's assets will be transferred to your family



Donor Advised Funds

Also known as DAFs, these funds are used like charitable checking accounts

- Receive an immediate tax benefit
- Recommend charitable grants throughout the year
- Name multiple generations as advisors throughout the year
- 24/7 online fund access

DAFs are a great strategy for maximizing income tax deductions after recent federal tax changes

Matching Funds Available

Your Impact

How will you make a difference?



Help your synagogue thrive today and plan for tomorrow



Support Israeli or other international charitable organizations



Support Jewish community services to care for families and individuals in need



Support Jewish education to help preserve Jewish life and values



Help make sure that all Jewish children have an opportunity to attend Jewish camp and strengthen their Jewish identity



Help keep your synagogue and Jewish community buildings safe with security upgrades



Endow your annual Federation campaign gift so your support of the Tidewater Jewish community is an enduring legacy



Support any Jewish or non-Jewish organization so that the causes and organizations you cherish can thrive today, tomorrow and for generations to come



TIDEWATER JEWISH FOUNDATION

The Tidewater Jewish Foundation Team

Randy Parrish, CPA, AEP®, *Interim President & Chief Executive Officer*

Kaitlyn Oelsner, MHA,
Director of Philanthropy

Craig Bailey, *Controller*

Ann Swindell, *Donor Services Coordinator*

Commander Harold (Hal) Sacks*,
USN Retired, Executive Director, Emeritus

Board Officers

Lawrence Steingold,
Chairperson

Jody Wagner,
Chairperson-elect

Sandra Leon,
Secretary

Martin Einhorn,
Treasurer

Board Directors

Michael Barney,
Gift Acceptance Chairperson

Stephanie Calliott

Todd Copeland

Martin Einhorn, *Treasurer*

Matthew Fine

Kim Fink

Robert Goodman

Randi Gordon

Laura Gross, *UJFT President-elect*

Byron Harrell, *Investment Chairperson*

Jay Klebanoff

Edward Kramer,
Audit & Finance Chairperson

Sandra Leon, *Secretary*

Betty Ann Levin

Amy Levy, *UJFT President*

Karen Lombart

Stacie Moss

Charles Nusbaum

Randy Parrish

Paul Peck

Neil Rose

Richard Saunders

Linda Spindel

Lawrence Steingold, *Chairperson,*
Nominating Chairperson

John Strelitz, *Past President UJFT*

Renee Strelitz

Jody Wagner,
TJF Chairperson-elect,
Grants Chairperson

Alvin Wall, *Past Chairperson*

Life Trustees

Michael Blachman, *Past Chairperson*

Robert Copeland, *Past Chairperson*

Ron Dozoretz

Lawrence Goldrich

Marcia Hofheimer

Mimi Karesh

Edward Karotkin, *Past Chairperson*

Ron Kramer, *Past Chairperson*

Arnold Leon, *Past Chairperson*

Jerrold Miller, *Past Chairperson*

Kurt Rosenbach

Robert Rubin

Annabel Sacks, *Past Chairperson*

Steve Sandler, *Past Chairperson*

Marilyn Simon-Weinberg

Helen Sonenshine

Arlene Strelitz

PHILANTHROPY IS OUR TRADITION.

foundation.jewishva.org



The Colony Group

The Tidewater Jewish Foundation would like to extend our sincerest appreciation to The Colony Group, LLC for their continued and generous support of this annual report