



EMERGING STRONGER

ANNUAL REPORT 2021



TJF Staff

Naomi Limor Sedek
President & CEO

Randy Parrish
Vice President & CFO

Ann Swindell
Donor Relations & Grant
Manager

Thomas Mills
Marketing &
Communications
Coordinator

Craig Bailey
Controller

Cmdr. Harold (Hal)
Sacks*
USN Retired, Executive
Director Emeritus

TJF Board Officers

Jody Wagner
Chairperson

Charles Nusbaum
Chairperson-Elect,
Development Chair

Paul Peck
Secretary

Todd Copeland
Treasurer

Board of Directors

Michael Barney
Gift Acceptance Chairperson

Wendy Jo Brodsky

Todd Copeland
Treasurer

Kim Fink

Alicia Friedman

Robert Goodman
Professional Advisory
Chairperson

Randi Gordon

Laura Gross
UJFT President

Byron Harrell
Investment Chairperson

Jay Klebanoff

Jay Kossman

Edward Kramer
Audit & Finance
Chairperson

Sandra Porter Leon
Grants Chairperson

Betty Ann Levin

Amy Levy
Past President UJFT

Neil Rose

Aron Slone

Linda Spindel
UJFT President-Elect

Lawrence Steingold
Past Chairperson

John Strelitz

Renee Strelitz

Life Trustees

Michael Blachman
Past Chairperson

Robert Copeland
Past Chairperson

Marcia Hofheimer

Mimi Karesh

Edward Karotkin
Past Chairperson

Ron Kramer
Past Chairperson

Arnold Leon
Past Chairperson

Jerrold Miller
Past Chairperson

Robert Rubin

Annabel Sacks
Past Chairperson

Steve Sandler
Past Chairperson

Marilyn Simon-Weinberg

Helen Sonenshine

Arlene Strelitz

Alvin Wall
Past Chairperson

**of blessed memory*



DIGITAL IN-DEPTH

Want to learn more about stories, profiles, and information in our annual report? Hover your phone camera over these QR codes, which will take you to additional content and video.



The Colony Group

The Tidewater Jewish Foundation would like to extend its sincerest appreciation to The Colony Group, LLC for their continued and generous support of this annual report.



The Tidewater Jewish Foundation is a proud partner of the Harold Grinspoon Foundation's LIFE & LEGACY® program.

ABOUT THE COVER

TJF donors and fund holders were instrumental in providing over \$64,000 in Emergency Grants, which helped local organizations, such as Strelitz International Academy, pivot to remote learning and set up safety measures for students and staff.

TABLE OF CONTENTS



The Cape Henry
Lighthouses in Virginia
Beach.

4	Message from TJF Leadership
5	Choosing TJF
8	Highlights of the Year
10	Fundholder Generosity
11	Community Impact Grants
12	Your Stories, Your Impact
14	Investing in a Jewish Future
15	LIFE & LEGACY®
16	Financial Summary
18	LOJE & PACE
19	Simon Family Legacy Society
21	Donor Advised Philanthropic Funds
22	Permanently Endowed and Special Purpose Funds

EMERGING STRONGER IN TIDEWATER

Both of us grew up in families full of wonderful role models. While we came to Tidewater at different times and for different reasons, we both can say the missions of our Jewish communal institutions, agencies and places of worship and their impact on the community is profound. That’s why we are thrilled to be working as a team for the Tidewater Jewish Foundation. We deeply believe that the Foundation is securing the future of our Jewish community and that growing its assets is the best way to strengthen our community’s future.

The time is right because Tidewater is a place of tremendous generosity of heart. People here don’t just wear one hat, and they aren’t territorial. They move between organizations and share their leadership skills and bring new energy to their volunteer work. The culture of philanthropy in the community has expanded to integrate endowment conversations with annual support. We look forward to partnering with the next generation of active stakeholders in our Jewish future. Their children are inheriting an extremely different world than what they grew up in. That generation will have new solutions and ideas that are ripe for innovation.

The focus of TJF is to support the Jewish community and the causes that matter most to our donors with care, intelligent planning, and world class financial expertise. As we emerge from the pandemic, we emerge stronger and more united. If you’re looking to create the greatest positive impact on the charitable organizations you care about, we offer flexibility and expertise for meaningful and effective giving. We build legacies, not for what is today, but for our dreams tomorrow. We hope that you will join us.



Jody

Jody Wagner
Chairperson



Naomi

Naomi Limor Sedek
President & CEO



Thanks to TJF fund holders and leadership, over \$50,000 was distributed to organizations such as the Jewish Family Service of Tidewater Food Pantry to combat food insecurity during the pandemic.

WHY CHOOSE TJF?

We understand the importance of identifying multiple areas of charitable opportunities to be able to meet your varying goals and needs. We want to help you help others today and for generations to come.

TJF has been the philanthropic home of countless families and generations here in Tidewater and around the world.

1. EXPERIENCE

TJF has served Tidewater since 1984 and currently manages hundreds of funds for individual, family and foundation donors and local nonprofits. Since our inception, we have distributed over \$217 million to more than 1700 charitable organizations. During its long history of partnering with donors and the community, the Foundation has earned an outstanding reputation for integrity, transparency, and service.

2. MAXIMUM TAX BENEFITS

TJF is a public charity. Every fund created at the Foundation qualifies for the maximum charitable tax deduction permitted by law.

3. SECURITY

The responsibility for employing prudent investment strategies to carry out the Foundation’s mission rests with its Board of Directors. The Directors determine overall investment policies and asset allocation guidelines and set the Foundation’s payout rate (for Endowments only). The Investment Committee implements the Foundation’s investment policies, selects investment managers, and monitors investment performance. Funds are generally pooled for investment. However, the Foundation administers each fund as a separate account and reports each fund’s activities on an individual basis. TJF invests its assets to provide support for the community’s current needs and to preserve charitable resources for use by future generations.

4. STRATEGIC PHILANTHROPIC SERVICES

Our extensive knowledge of the local, national, and international Jewish community is at your fingertips. Our experienced professional staff is ready to support you and your charitable giving interests.

5. DONOR SERVICES

Courteous, knowledgeable, and responsive TJF staff are always ready to answer questions and concerns — of individuals, organizations, and professional advisors — and will turn challenges into opportunities, ensuring prompt attention to donor needs. We believe in a donor-centered approach to giving, and we are here to help create your vision.



6. FLEXIBILITY AND SIMPLICITY

Donors can create funds in any name they choose, for the charitable purposes they choose. With many charitable giving options available through the Foundation, solutions can be tailored to meet donors’ specific needs, visions, and objectives.

7. RECOGNITION OR ANONYMITY

You and your family may choose to receive public recognition or remain anonymous.

8. LEGACY

With TJF, you can leave a Jewish Legacy for your family and the causes you value — from generation to generation.

9. EFFECTIVE LEADERSHIP AND ACCOUNTABILITY

Our Board of Directors serves as the governing body of TJF. The Directors oversee operations, set policies, and make final decisions on all grant awards. It is the Board’s responsibility to ensure that distributions made from the funds the Foundation holds are in keeping with donors’ wishes and address the challenges that face our community as it changes and grows.

10. PERMANENCE

We’re here for generations to come. You can rely on our stewardship of funds that will long outlast their donors. We will be here, ensuring funds are properly administered, far into the future.



BUILDING FOR THE FUTURE

Despite a global pandemic, TJF remains as committed as ever to meeting the challenges and needs of the community. From our after-lifetime giving programs to our community impact grants, we're helping build the future of Jewish Tidewater.

◀ TJF was able to assist Tidewater Jewish students as they experienced Israel through the Simon Family Passport to Israel Program.



Signing the Jewish Future Pledge in Tidewater

In February, TJF announced a new partnership with the Jewish Future Pledge, a program that calls on all Jews to sign a pledge that commits half or more of the charitable giving in their estate plan to support the Jewish people and/or the State of Israel.

TJF is partnering with the United Jewish Federation of Tidewater in this two-year pilot program, joining a cohort of 11 local federations and Jewish Foundations across North America. Cohort Federations and Foundations will educate its community about the importance of the Pledge, encouraging individuals to sign and share it with their family and friends.

In less than a year, TJF has seen over 10 families sign the Pledge. With the social and economic impact of the COVID-19 pandemic leaving the future of Jewish communities more uncertain than ever, now is the time to invest in Jewish futures. Whether it is for \$10 or \$10 million, every pledge contributes to securing a Jewish future for all.

“Alan and I both believe deeply in the need to assure continuity of our Jewish religion, culture, and community.”

Jody Wagner
TJF Chairperson

Jody Wagner, and her husband Alan, were one of the first to sign the Jewish Future Pledge in Tidewater.



READ MORE
Scan the code with your phone to read why Jody Wagner signed the Jewish Future Pledge, or visit: bit.ly/jody-pledge



Celebrating a LIFE & LEGACY® Community Milestone

After four years, it is clear that the Tidewater Jewish community members care about the long-term health of its agencies, synagogues, and areas of service. Since its start in 2016, the LIFE & LEGACY® program has seen 339 donors make 578 legacy commitments worth \$21.5 million in current and future gifts to support endowments in the local Jewish community. This, together with other donors and members of our Simon Family Legacy Society, means the community has over \$59

million in anticipated legacy gifts. To celebrate this incredible achievement, TJF created a virtual celebration in March that highlighted team leaders and legacy donors across Tidewater. Moving forward, LIFE & LEGACY® will remain a permanent program and partnership in Tidewater. Having established integrated endowment building infrastructure and resources throughout the community, much of the momentum is expected to carry on into the future.



Tidewater Legacy Donors Honored

Jewish Tidewater's 339 legacy donors were among the 18,000 who were honored at the first Legacy Donor Appreciation Event sponsored by the Harold Grinspoon Foundation (HGF). At the event, the Tidewater Jewish community was given a LIFE & LEGACY® graduation certificate after four successful years of the program.

Kaitlyn Oelsner and Naomi Limor Sedek accepting Tidewater's LIFE & LEGACY® graduation certificate.

Tidewater's year one LIFE & LEGACY® celebration.

As World Opens Up, Foundation Programs Get Fresh Start

When COVID-19 began in 2020, TJF programs such as Simon Family Passport to Israel and One Happy Camper ground to a halt as travel restrictions, social distancing, and staying home took precedent. As pandemic restrictions eased in 2021, TJF was able to restart travel and experience programs. Just this past summer alone, the Simon Family Passport to Israel program sent eight recipients to Israel after a year-long pause. One Happy Camper grants helped parents send their children to camp, which gave their campers an immersive Jewish experience, which was sorely missed last year because of COVID-19. As the Tidewater Jewish community emerges from the pandemic, it is exciting to see the next generation of Jewish philanthropists have grounded, real-world Jewish experiences.

A Generous Community

In FY 2021, Tidewater Jewish Foundation fundholders distributed a total of \$7.9 million in grants to charitable organizations.



2021 Distributions by Grantee Type

UJFT/ Campus	\$2,341,000	30.1%
Other Jewish Charities	\$1,792,000	23.0%
Temples	\$1,009,000	13.0%
Jewish Day Schools	\$990,000	12.7%
Beth Sholom Home of Eastern Virginia	\$87,000	1.1%
Jewish Family Service of Tidewater	\$144,000	1.9%
Jewish Community Center of SHR (Simon Family JCC)	\$134,000	1.7%
Non-Jewish Charities	\$1,278,000	16.4%
Total 2020 Distributions by Grantee Type	\$7,775,000	100%
Endowment Divisional Transfers to Other Funds	\$131,000	
TOTAL	\$7,906,000	100%

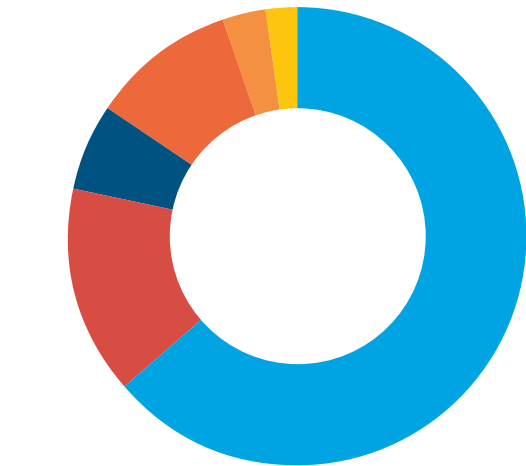

2021 Distributions by Fund Type

Donor Advised Funds	\$5,033,000	63.7%
Unrestricted (Affiliate/Agency Unrestr. Fund)	\$1,171,000	14.8%
Family Supporting Organizations	\$482,000	6.1%
Restricted	\$ 811,000	10.3%
TJF Grants (TJF Community Impact Grants)	\$240,000	3.0%
Other Foundations	\$169,000	2.1%
TOTAL	\$7,906,000	100%

2021 HIGHLIGHTS

84%

amount distributed to Jewish Charities in FY2021

449

charitable organizations that were supported, 16% more than last year

40

TJF community impact grants awarded

857

active funds



TJF Community Impact Grants helped UVA Hillel maintain social distancing and safety during the pandemic by providing students with Shabbat boxes every Friday.

Helping Toras Chaim Renovate Their Auditorium

In March 2021, TJF awarded Toras Chaim a Community Impact Grant to renovate their auditorium. At Toras Chaim, the auditorium is the place where students congregate for special activities, community events, and perform for parents and schoolmates. “An auditorium should be an exciting, bright place to share the success of the students and their school,” said Andie Pollock, Assistant Principal at Toras Chaim. Thanks to the renovation, the school is now ready for guests. Toras Chaim is already planning on having a Mitzvah Fair, Science Fair, Career Day, Academic Fair, and more in the refurbished auditorium.



READ MORE
Scan the code with your phone to read more about Toras Chaim’s renovation or visit: bit.ly/toras-chaim

Making a Big Impact in Tidewater

TJF’s grant making program plays a crucial role in Tidewater by providing seed money for new programs and services. In 2021, Foundation grants were more crucial than ever, helping agencies and organizations navigate the COVID-19 pandemic. Just over the past year, TJF community impact grants totaled \$240,000.



2021 GRANT HIGHLIGHTS

- B’nai Israel Congregation**
 - Aron Kodesh Repair & Upgrade**Congregation Beth El**
 - Zoom Confidence Monitor & Touch Free VTC System
 - Ongoing Mission of Inclusivity**Hillel @ Virginia Tech**
 - Campus & Community Inclusion Initiative
- Norfolk Area Community Kollel**
 - Legal Holiday Program**Ohef Sholom Temple**
 - Virtual High Holiday Services
 - Upgrading Audio for Streaming During COVID**Toras Chaim**
 - Auditorium Beautification Project

Grants also provided to BSHEV, Kehillat Bet Hamidrash (KBH), Strelitz International Academy, Temple Emanuel, Temple Israel, UJFT/JCC, UVA Hillel - Brody Jewish Center, William & Mary Hillel, and Yeshivas Aish Kodesh (Talmudical Academy).

TOP: Strelitz International Academy students. **BOTTOM:** Toras Chaim’s renovated auditorium.

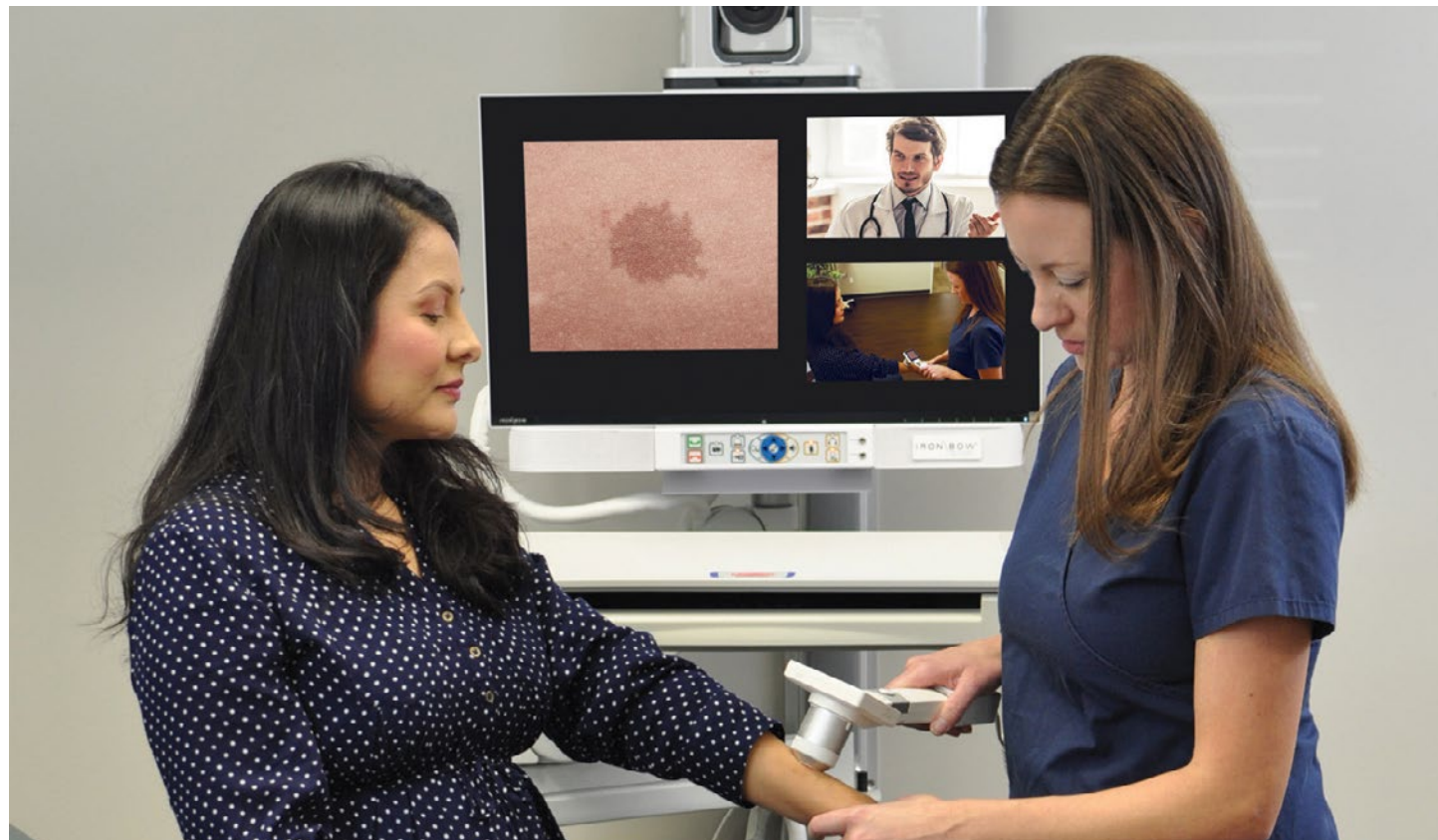

▲ An example of the mobile telehealth cart being used by a patient and healthcare professionals.

Building an Innovative Telehealth Program at BSHEV

In March 2021, the TJF awarded a \$25,000 Community Impact Grant to Beth Sholom Village for their new comprehensive telehealth initiative.

“We are very excited to introduce this technology program to our residents, families, and staff,” said Amy Weinstein, Director of Philanthropy at Beth Sholom Village. “The benefits of an effective telemedicine program during a pandemic are undeniable. This technology is the future of proactive, day-to-day resident care in senior communities.”

The telemedicine initiative looks to provide countless benefits to BSHEV residents through mobile telehealth carts. These carts, equipped with a camera, microphone, display, wireless access points, a variety of medical scope attachments, and more will provide real-time health services to residents without the need to go into a hospital or medical center. TJF’s grant will cover the approximate cost of equipment and software for one of four mobile telehealth carts.

“Our expertise with state-of-the-art telemedicine technology will set Beth Sholom apart as the provider of choice regionally, both improving our ability to recruit new long-term residents and fill staff openings,” said Weinstein.

Additionally, Beth Sholom Village hopes the mobile telehealth carts will provide faster diagnoses and evaluations, a reduction of hospitalizations and emergency room visits, and remote participation of family members in healthcare decisions.

“TJF is proud to support Beth Sholom’s innovation in health care delivery to members of our community by investing in this telehealth initiative,” said Naomi Limor Sedek, President and CEO of Tidewater Jewish Foundation. “TJF exists to assist the Tidewater Jewish community’s future by promoting necessary, creative, and innovative solutions to present and future needs.”



READ MORE

Scan the code with your phone to read more about BSHEV’s telehealth program or visit: bit.ly/bshev-health



Simon Family Passport: Having a Life-Changing Experience in Israel

◀ Ethan Prince traveled to Israel this summer with funding from TJF’s Simon Family Passport to Israel Program.

On July 12th, I hopped on a nine-and-a-half-hour plane ride with two of my best friends and 41 other teens to visit the land of Israel for 22 days. I always knew that visiting Israel would shift my perspective on being Jewish, but being able to experience that change with 43 other like-minded teenagers was one of the most life-changing experiences I’ve ever had. My most memorable event happened on the 6th day when we took a trip to the Western Wall. Being able to pray next to 20 other Jewish boys with our tallises and tzitzit in the blistering heat will be an experience I will never forget. We experienced life as a bedouin, hiked Masada at

the peak of dawn, layered ourselves in mud when we went to the Dead Sea, and so much more. Our trip wasn’t only about experiencing the wonders of Israel, but to educate us on the founding of Israel, real-world conflicts, and how Israel has advanced as a society. — *Ethan Prince*



READ MORE

Scan the code with your phone to read more about Ethan’s Israel trip or visit: bit.ly/ethan-israel



One Happy Camper: Connecting With Jewish Roots

◀ Summer Hoffman at her Bat Mitzvah, which took place at BBYO’s Kallah summer program.

This summer, I went on BBYO’s Kallah summer program. When the catalog came in for all the summer programs, I chose Kallah for one main reason: it was the summer program of connection. At any given moment on shabbat, I could look out at a sea of tallit and siddurim. I could watch people who I only just met wrapped in each other’s arms

during Havdalah. It was just so beyond mind-blowing to see how one thing we all shared in common could bring us that close, that fast. Every time I would see one of these things, I could feel my Jewish identity growing stronger by the second. Going to Kallah and knowing I was completely safe in being Jewish was such a weight lifted off my shoulders that

I did not even know it was there to begin with. I felt a sense of safety and comfort in the person I realized I had wanted to be all along, which was a strong Jewish young woman. This experience made me realize the thing I was missing all this time was not external, but internal. I wanted to be more Jewish but simply did not know how. — *Summer Hoffman*



READ MORE

Scan the code with your phone to read more about Summer’s BBYO experience or visit: bit.ly/summer-ohc



Investing in Our Future

TJF offers a range of programs that engage all ages to address the philanthropic needs of our community.



STEIN FAMILY SCHOLARSHIP
Danial Watts, a graduate of Princess Anne High School, was this year’s recipient of the four-year scholarship of up to \$10,000 per year. The Stein Family College Scholarship was established in 2009 in memory of Arlene Stein, who did not complete college because of financial hardship.

◀ Danial Watts, this year’s Stein Family Scholarship recipient, is currently attending Virginia Tech.



SIMON FAMILY PASSPORT TO ISRAEL
This endowed program was launched by the Simon Family Foundation and numerous other donors. Thanks to their generosity, eight local teens traveled to Israel this summer.

◀ Brothers Ethan (left) and Nathan (right) Prince visited Israel this summer with grants from the Simon Family Passport to Israel Program.

B’NAI TZEDEK TEEN PHILANTHROPY
Encourages teens to become involved in tzedakah by establishing a fund for Jewish charitable giving, enabling them to make charitable distributions and learn about Jewish needs locally and around the world.

ONE HAPPY CAMPER
A partnership with the Foundation for Jewish Camp, One Happy Camper helps send campers to Jewish overnight camps.

◀ This summer, eight Simon Family Passport to Israel recipients traveled to Israel after a year-long pause.

How to Strengthen Jewish Tomorrows

Strengthening Jewish tomorrows starts with you. The TJF team works with donors, their families, and often their professional advisors to develop meaningful, tax-wise philanthropic plans so they can maximize their gift’s impact. We’ll help you and your family pick the right giving option(s), package those options to meet your specific goals, and ensure that you can make a difference by giving to the organizations and causes you and your family care about. We believe that every TJF gift begins with a person or family that wants to make the world a better place. By partnering with TJF, we can help make that happen.



LEARN MORE
Scan the code with your phone to learn how you can help strengthen Jewish tomorrows or visit: bit.ly/jewish-tomorrows

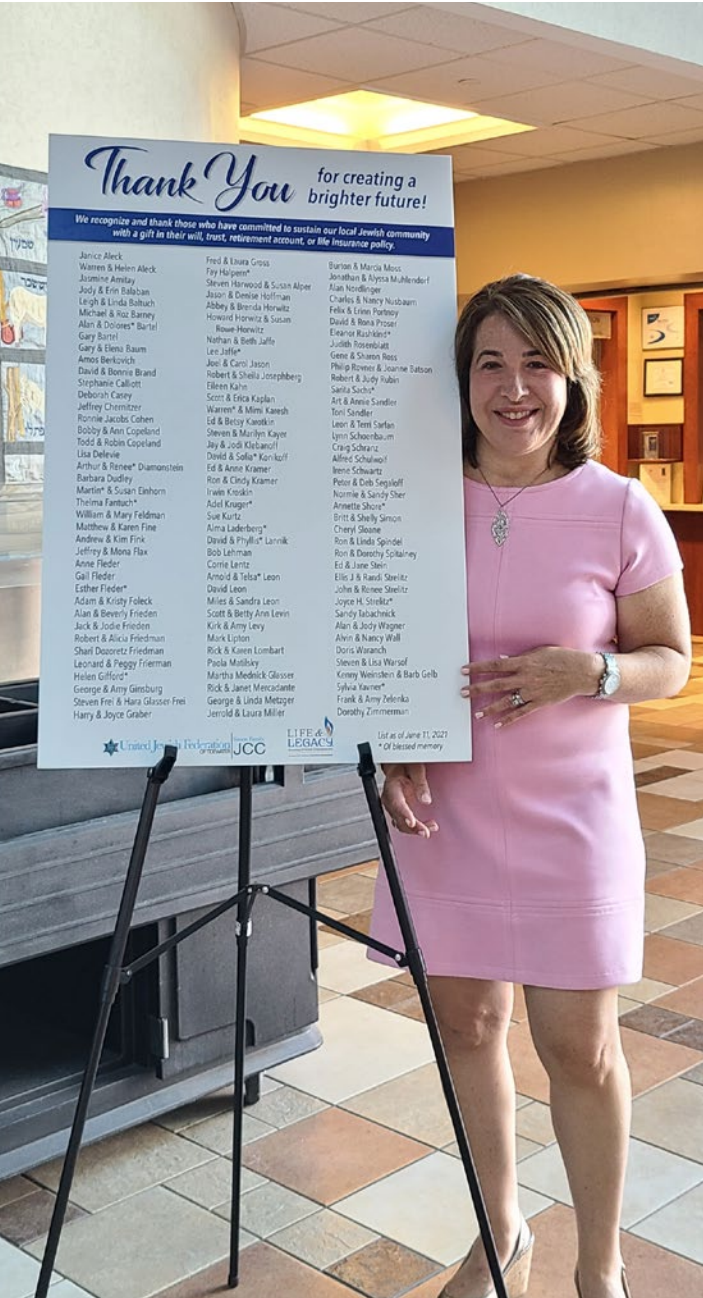

Securing Jewish Tidewater’s Future

LIFE & LEGACY® in Jewish Tidewater is now comprised of **339 donors**, whose one or more legacy gifts will benefit local Jewish day schools, synagogues, affiliates, and other cherished organizations. With **578 legacy commitments**, donors will continue to make a lasting impact in Tidewater for generations to come.

YEAR 4 ACCOMPLISHMENTS

8 local participating organizations
\$21.5 million in estimated gifts for Jewish Tidewater
578 new Legacy commitments

◀ Betty Ann Levin, UJFT’s Executive Vice President and CEO, is one of the 339 Legacy donors in Tidewater.

Celebrating Tidewater’s Legacy Success (Virtually)



▲ Gift boxes that were sent out for TJF’s Virtual LIFE & LEGACY® Celebration.

Every year, TJF celebrates LIFE & LEGACY® with a celebration, gathering the community to highlight yearly accomplishments. Due to the pandemic, meeting in person wasn’t an option. Instead, TJF created a virtual celebration, crafting a video with team leaders and Legacy donors in Tidewater. Additionally, we sent gift boxes out to our donors, complete with a letter, treats, and masks.



WATCH MORE
Scan the code with your phone to watch TJF’s LIFE & LEGACY® Celebration video or visit: bit.ly/tjf-celebrate

The Tidewater Jewish Foundation was formed in 1984 when the endowment fund of the United Jewish Federation of Tidewater grew to \$2 million. Today, as the independent Jewish community foundation in Tidewater, TJF manages over a dozen community organization and agency endowments whose consolidated assets are valued at more than \$129 million.

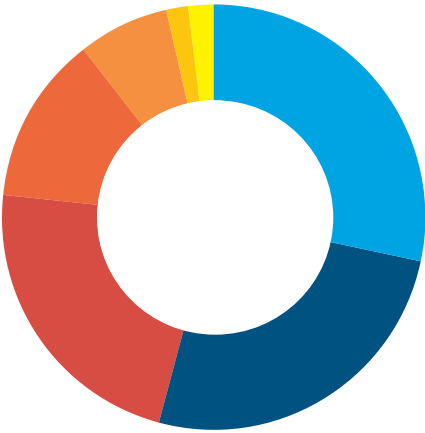

2021 Total Assets by Fund Type

Restricted	\$36,851,000	28.5%
Donor Advised Funds	\$28,934,000	22.4%
Unrestricted	\$33,398,000	25.9%
Family Supporting Organizations	\$16,389,000	12.7%
Other Foundations	\$9,032,000	7.0%
Trusts and Annuities	\$2,246,000	1.7%
Life Insurance CSV	\$2,339,000	1.8%
TOTAL	\$129,189,000	100%

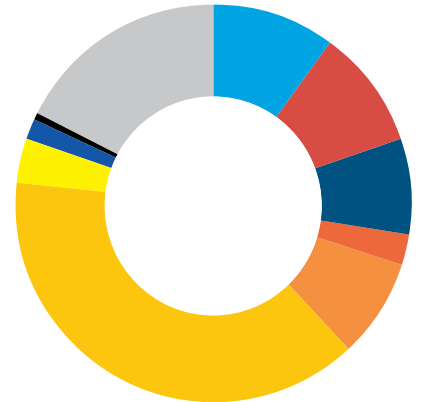

2021 Investment Asset Allocation

US Equity	10.2%	Total Marketable Equity 30.2%
Non-US Equity	9.6%	
Global Equity	7.9%	
Emerging Markets	2.5%	
Private Equity/Venture Capital	7.9%	Alternatives 52.4%
Hedged Equity/Credit	38.6%	
Credit Illiquid	3.8%	
Real Estate	1.5%	
Real Assets	0.6%	Fixed Income/Cash 17.4%
Fixed Income/Cash	17.4%	
TOTAL	100%	

Investment Performance	Annualized Returns			
	1 Yr	2 Yr	5 Yr	10 Yr
Total TJF Portfolio	26.4%	8.8%	9.0%	6.6%
Blended Index Target	19.5%	8.1%	7.9%	5.6%

2021 Growth of TJF Assets

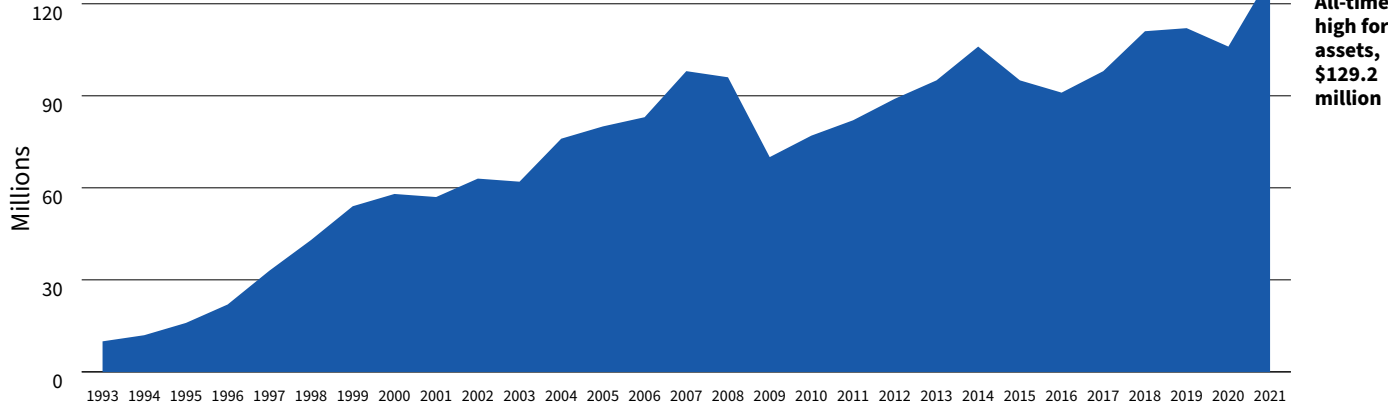

Combined Financial Summary **unaudited*

As of June 30, 2021

Assets:	
Cash, receivables & other current assets	\$720,910
Investment portfolios	\$124,082,104
Other assets	\$4,385,704
Total assets	\$129,188,718

Liabilities & net assets:	
Affiliate funds payable	\$34,366,355
Split interest agreements payable	\$1,395,099
Grants & other payables	\$74,393
Net assets	\$93,352,871
Total liabilities & net assets	\$129,188,718

For the Year Ended June 30, 2021

Revenues & support:	
Contributions & support	\$7,487,207
Other net income	\$402,708
Net investment income & appreciation	\$25,044,725
Total revenues & support	\$32,934,640

Grants & expenses	
Charitable distributions & grants	\$7,905,644
Split income non-charitable distributions	\$137,916
Fund & operating expenses, fees	\$1,381,241
Total grants & expenses	\$9,424,801
Change in net assets	\$23,509,839

* These condensed financial summaries of the ending balances and the activities for the fiscal year ending June 30, 2021 do not include all disclosures or the presentation format required by generally accepted accounting principals (GAAP). Complete audited financial statements combining the ending balances and activities of Tidewater Jewish Foundation and its Supporting Foundations for this period, which are prepared and presented in accordance with GAAP, including all required disclosures, will be made available upon request and posted to www.Foundation/JewishVA.org by December 31, 2021.

TJF has been awarded a certificate of conformance to the Best Practices under the Global Fiduciary Standard of Excellence as assessed by The Colony Group



The Advisory Process is modeled after the Fiduciary Quality Management System, as established by the Center for Fiduciary Excellence, to facilitate ongoing conformity with the Standard. In the execution of The Colony Group’s four-step Process, TJF documents and recordings were reviewed, including: Investment Policy Statements and Asset Allocation Analyses, Investment Committee Meeting minutes, bylaws, as well as other investment governance records maintained by TJF.

Investment Report for the Year Ended *June 30, 2021*

Equity markets continued to rally during the Fiscal Year ended June 30, 2021. The S&P 500 Composite Index was positive in each quarter of the fiscal year and ended up 44% for the year. Small Cap stocks were up even more at 62% while international stocks lagged modestly as developed markets increased 33% and emerging markets jumped 41%.

The growth in the market was fueled by optimism about COVID-19 vaccines and their impact on the economy due to a reopening of most business activities. Additionally, the Federal Reserve maintained extraordinary monetary accommodation along with the government providing massive stimulus to businesses and to those who were laid off due to the disease. According to USASpending.gov, the US spent \$3.3 Trillion in direct outlays. Much of the benefits were not spent by recipients during the lockdown and pent-up demand led to large increases in retail sales once restrictions eased. Company profits increased dramatically.

Interest rates rose during the year, particularly in the longer end of the yield curve. The benchmark 10-year treasury jumped from 0.69% at the beginning of the year to 1.45% at the end of the year. Real Gross Domestic Product grew by 6.6% recovering dramatically from the large drop in the second quarter of the calendar year 2020.

The Jewish Community Endowment Pool (JCEP) in which the Foundation is invested, grew 26.4% for the year ending June 30, 2021, recovering dramatically from difficult markets during the prior fiscal year. The Pool beat the benchmark by almost 7%. Risk control was strong with the upside/downside capture ratio at 110.6% / 98.1% relative to the total fund benchmark for the past 10 years.

J. Timothy Jester, CAIA®, AIF®, Managing Director, Institutional Advisory Practice, The Colony Group

Sources: Mercer Investments, BCA Research, US Treasury, InvestorForce, Federal Reserve Bank of St. Louis, BEA



A Treasured Partnership

TJF is honored to work closely with the United Jewish Federation of Tidewater. TJF focuses on investing in Jewish tomorrows and UJFT provides for an enriched vibrant Jewish community today. TJF also works to support the community’s efforts to build Lion of Judah Endowments (LOJEs) and Perpetual Annual Campaign Gifts (PACEs).

\$2.5 million

distributed to UJFT/JCC and Sandler Family Campus from LOJE/PACE funds, other restricted funds, DAFs, other foundations, and invested reserve funds.



United Jewish Federation OF TIDEWATER



TIDEWATER JEWISH FOUNDATION



From left, LOJE donors Cindy Kramer and Laura Miller.

Lion of Judah Endowments

LOJE donors are women that have endowed their annual campaign gifts to ensure they will be made every year in perpetuity. Donors wear the Or L’Atid (Light Unto the Future) flame on their pins as a symbol of this lasting commitment to the community.

Bonnie Brand
Stephanie Calliott
Marsha Chenman
Ann Copeland
Anne Fleder
Gail Fleder
Esther Fleder*
Shari Friedman
Helen Gifford*
Amy Ginsburg
Hara Glasser-Frei
Laura Gross
Fay Halpern*

Brenda Horwitz
Beth Cohen Jaffe
Lee Jaffe*
Sheila Josephberg
Eileen Kahn
Mimi Karesh
Betsy Karotkin
Jodi Klebanoff
Sofia Konikoff*
Cynthia Kramer
Alma Laderberg*
Phyllis Lannik*
Telsa Leon*

Betty Ann Levin
Amy Levy
Karen Lombart
Martha Mednick-Glasser
Laura Miller
Marcia Moss
Eleanor Rashkind*
Judy Rubin
Annie Sandler
Toni Sandler
Terri Sarfan
Lynn Schoenbaum
Deborah Segaloff

Annette Shore*
Marilyn Simon-Weinberg
Cheryl Sloane
Linda Spindel
Jane Stein
Joyce H. Strelitz*
Randi R. Strelitz
Renee Strelitz
Sylvia Yavner*

**of blessed memory*
Updated as of 10/29/21
Denotes new member

Perpetual Annual Campaign Endowments

PACE donors have established an endowed fund for the benefit of the UJFT Annual campaign, ensuring that their legacy of support for the Tidewater Jewish community continues in perpetuity.

Janice J. Aleck
Warren and Helen Aleck
Susan Alper
Jody Balaban
Leigh & Linda Baltuch
Helen Jayne & Melvin Barr*
Dolores* & Alan Bartel
Gary Bartel
Elena Baum
David Brand
Percy Brill*
Aaron Busch*
Deborah M. Casey
Jeffrey Chernitzer
Robert Copeland
Todd Copeland
Mark Dreyfus
Bronia Drucker
Barbara Dudley
Martin Einhorn*
William & Mary Feldman
Hyman Fine*
Matthew & Karen Fine
Alan Fleder*
Adam Foleck

Jack & Jodie Frieden
Alan M. & Beverly G. Frieden
Leonard Frierman
David & Penelope Gallo
Sydney Gates*
Barb Gelb
Victor Goodman*
Joyce & Harry Graber
William Greene*
Steven Harwood
Denise & Jason Hoffman
Abbey Horwitz
Howard Horwitz
Edwin* & Nancy Jacobson
Bernard Jaffe*
Carol & Joel Jason
Robert Josephberg
Arthur & Phyllis Kaplan*
Scott & Erica Kaplan
Warren Karesh*
Edward Karotkin
Steven & Marilyn Kayer
Jay Klebanoff
David Konikoff
Edward A. & Anne Kramer

Ron Kramer
Irwin Kroskin
David & Adel Kruger*
Susan Kurtz
Howard Laderberg*
Sanford L. & Mavolyn B. Lefcoe*
Kirk Levy
Corrie Lentz
Miles Leon
Steven Harwood
Richard Lombart
Janet Mercadante
Jerrold Miller
Burton Moss
Alyssa & Jonathan Muhlendorf
Stacey Neuman
Joan Nusbaum*
Pincus Paul*
Felix & Erinn Portnoy
David & Rona Proser
Julian Rashkind*
Judith Rosenblatt
Gene D. & Sharon A. Ross
Joanne E. Batson & Philip S. Rovner
Judith & Robert Rubin

Sarita Sachs*
Leon R. Sarfan
Helen* & Buzzy Schulwolf
Sandy & Norman Sher
Shore/Kaufman*
Britt & Shelly Simon
Ronald Spindel
Dorothy & Ron Spitalney
John Strelitz
Sandy Tabachnick
Nancy & Alvin Wall
Jody & Alan Wagner
Doris Waranch
Steven Warsof
Kenneth Weinstein
Amy Zelenka
Betty & Henry Zetlin*
Dorothy Zimmerman

**of blessed memory*
Updated as of 10/29/21
Denotes new member

Leaving a Legacy

The Simon Family Legacy Society honors those who have committed themselves to the future of our Jewish community. The Society encompasses all donors who have either pledged to leave a permanent gift or already maintain an endowed gift at TJF.

Simon Family Legacy Society member Hilary Truman (right) with her daughter, Tatyana Calloway (left).



Bertram Aaron
Laurent Abitbol
Rachel & David Abraham
Rachel & Marc Abrams
Adelle & Herman* Adler
Helen & Warren Aleck
Janice Aleck
Kimberley & C. Earl Allsbrook
Sylva B. Altschul*
Jasmine Amitay
Tamar & Rabbi Jeffrey Arnowitz
Avraham Ashkenazi
Leslie M. Auerbach
Rosalyn Levy August
Gail & Thomas* Bachman
Jody Balaban
Linda & Leigh Baltuch
Babbi & Brad Bangel
Bessie Banks*
Roslyn & Michael Barney
Elena & Gary Baum
Bobby & Jack Barr*
Helen Jayne & Melvin Barr*
Dolores* & Alan Bartel
Gary Bartel
Marlene Bass*
Susan & Jon Becker
Linda & Calvin Belkov*
Lisa Benjamin
Gail & Bill Berger
Marcia & Amos Berkovich
Beth Hirsch Beriman
Carole & William* Bernstein
Helene Bernstein
Roy Beskin
Frances Levy Birshtein*
Paula & Michael Blachman
Leyba* & Herman Blumenthal

Moira Wright Bodner
Bonnie & David Brand
Rashi & Rabbi Levi Brashevitzky
Isabel & Louis Brenner*
Bernice & Percy Brill*
Elyssa Brinn
Edmund Brodie*
Wendy Jo Einhorn Brodsky & Ronald Brodsky
Eleanor & Leonard Brooke
Marjorie & Robert Brotman
Beryl & Steven Brown
Carol & Allan Brum
Kelly Burroughs
Aaron Busch*
Alice E. Buxbaum
Marilyn & Stuart Buxbaum
Stephanie Calliott
Elyse & David Cardon
Rose & Armond Caplan*
Jeffrey Chernitzer
Rita Cogan*
Charlene & David Cohen
Leo Cohen
Ronnie Lynn Jacobs Cohen
Ruth & Aaron Cohen
Sol W. Cohen*
Barbara & Harvey Coleman
Barry Comess*
Jean* & Allan Comess
Raizy & Rabbi Velvel Cook
Allison & Jeff Cooper
Minette & Charles Cooper
Monica & John Cooper
Ann & Robert Copeland
Robin & Todd Copeland
Stuart Davis*
Lisa & Mark Delevie

Renee* & Arthur Diamonstein
Esther & Glenn Diskin
Judy & Larry Dobrinsky
Allan Donn
Ronald Dozoretz*
Abby & Mark Draluck
Leora & Nathan Drory
Bronia Drucker*
Barbara Dudley
Ingrid & David Edery
Lois & Barry Einhorn
Susan and Martin* Einhorn
Devorah & Morris Elstein
Dianne Epplein
Thelma Fantuch*
Edwin S. Epstein
Mary & William Feldman
Freda & Jules Feuer*
Barbara & Andrew Fine
Jan & Morris Fine
Karen & Matthew Fine
Hyman Fine*
Minnie S. Fine*
Nancy & Sheldon Fineman
Kim & Andrew Fink
Mandi & Ross Firoved
Gail & Joel Flax
Mona & Jeffrey Flax
Anne Fleder
Esther & Alan Fleder*
Gail Fleder
Joseph Fleischmann*
Nataly & Seth Fleishman
Barbara Fletcher*
Kristy & Adam Foleck
Sandra & Pete Forte-Nickenig
Helen Frank
Rita Frank

Edwin Franklin
Barbara Fried
Cantor Wendi & Gigi Fried
Harry Fried
Kathleen & Walter Fried*
Claire & Marvin Friedberg
Beverly & Alan Frieden
Jodie & Jack Frieden
Rosa Frieden*
Alicia & Robert Friedman
Celia & Jay Friedman
Debbie & Mark Friedman
Jerome Friedman
Leslie Friedman
Shari Dozoretz Friedman
Ann & Louis Friedman*
Fannie & Milton Friedman*
Margaret & Leonard Frierman
Penny & David Gallo
Sidney Gates*
Karen Gershman
Helen G. Gifford*
Amy Ginsburg
Pam & Arty* Gladstone
Martha Mednick Glasser
Rose Frances Glasser*
Hara Glasser-Frei
Pearl Glassman*
Carly Glikman
Gail L. & Donald Gogan
William Goldback*
Farideh & Norman Goldin
Charles Goldman
Elaine Goldman
Jane Klein Goldman
Beatrice & Harry Goldman*
Bootsie & Morty* Goldmeier
Lawrence Goldrich*

Steven A. Goldstein
Martha & Robert Goodman
Victor Goodman*
Barbara S. Gordon
Janet* & Daniel Gordon
Paula & James Gordon
Freda & Tavia Gordon*
Joyce & Harry Graber
Helene & Bernie Grablowsky
Susan M. Graves
William Greene*
Carol & Ralph Greenhut
Helen & Yehudah Griffin
Laura & Fred Gross
Louis Grossman
Sharon & Michael Grossman
Rose Ann Grossman*
Carla O. Grune
Fay & Norris Halpern*
Jeri Jo & William Halprin
Amie & Byron Harrell
Susan C. Alper & Steven J. Harwood
Mickey & Stuart Held
Zena Herod
Denise & Jason Hoffman
Marcia Hofheimer
Thomas Hofheimer*
Marilyn S. Stanley I.* Holzweig
Brenda & Abbey Horwitz
Susan & Howard Horwitz
Connie & Marc* Jacobson
Nancy Sacks Jacobson & Edwin* Jacobson
Beth & Nathan Jaffe
Michael Jaffe
Lee & Bernard Jaffe*
Rose & Joseph Jaffe*
Carol & Joel Jason
Gabriele Jiannas & Dr. Fred Pugh
Paul & Barbara Johnson
Sheila & Robert Josephberg
Dorothy & Howard* Kahn
Eileen & Stewart Kahn
Marcia Samuels & David Kamer
H. Lee Kanter*
Kathy & Jerry Kantor
Bruce Kaplan
Erica & Scott Kaplan
Bernice & Milton Kaplan*
Libbie & Albert Kaplan*
Phyllis & Arthur Kaplan*
Sue Ellen Kaplan
Roberta Joy Kaps
Mini & Warren* Karesh
Betsy & Ed Karotkin
Florence Karp*
Melissa & Aaron Kass
Juliet A. Katz*
Larry & Ellen Katz
Alene & Ron Kaufman
Linda Kaufman
Ted G. Kaufman
Marilyn & Steven Kayer
Debra Keeling
Reva & Lee Kelberg*
Marissa & Benjay Kempner
Arlene & Isidoro Kessel
Arlene* & Howard Kesser
Kay & Barry* Kesser
Janna & Arnold Kestenbaum
Jodi & Jay Klebanoff
Hanna & William Klebanoff*
Esther & Andrew Kline
Sofia* & David Konikoff
Wendy & Albert Konikoff

Melanie & Alex Kordis
Joyce & Jay Kossman
Anne & Edward Kramer
Cindy & Ron Kramer
Milton Kramer*
Rabbi Marc Kraus
Celia Krichman*
Irwin Kroskin
Sylvia & David Krug*
Adel & David Kruger*
Sue & Jeff Kurtz
Nichole & David Kushner
Alma & Howard Laderberg*
Jody & David Laibstain
Phyllis* & David Lannik
Robert Lansing
Selma & Leon Leach*
Sharon Leach
Mavolyn B. & Sanford L. Lefcoe*
Edward Legum
Leslie* & Jay Legum
Lorna & Steven Legum
Ina & Martin Leiderman
Corrie Lentz
David Leon
Lisa Leon
Sandra & Miles Leon
Telsa* & Arnold Leon
Betty Ann & Scott Levin
Natalie Levinson*
Amy & Kirk Levy
Gail & Joel Lewis
Mark Lipton
Sara & Rabbi Gershon Litt
Elayne & Jeffrey Littman
Robert Liverman*
Rabbi Dr. Mordechai Loiterman
Karen & Richard Lombart
Joan Kaplan London
Becca Lovitz
Jason Lovitz
Marcia Lovitz
Bernard Lubschutz*
Joseph Lust
Herman Mallick*
Rabbi Rosalin Mandelberg
B. Thomas Mansbach
Raizel & Rabbi Shmuel Margolin
Rychel & Rabbi Aron Margolin
Martin Marin
Brandy Martire
Paola & Noah Matilsky
Jordan Asher & Jody Mattision
Debra & Bernard Mayer
Andrea McGuinness
Thomas McGuinness
Deborah & Jerry Meltsner
Shaina Ettel & Rabbi Menda
Janet W. Mercadante
Ellen & Bryan Mesh
David Metzger & Alicia Willson-Metzger
George Metzger
Laura & Jerry Miller
Hallie Miller*
Heather & Doug Moore
Melvin Morrison*
Marcia & Burton Moss
Alyssa & Jonathan Muhlendorf
Evelyn Munden
Rena & Michael Myers
Judith & Stuart Nachman
Sara & Norbert Newfield
Mimi & Frederic* Nicholson
Alan Nordlinger

Rosalind & Harry Norkin*
Joan Nusbaum*
Lois & Bertram Nusbaum*
Robert Nusbaum*
Marlene Nusbaum
Nancy & Charlie Nusbaum
Sharon & Bill Nusbaum
Carolyn & Charles Osman*
Kelli Anne & Bryan Pace
Abbey Pachter
Barbara & Joseph Patish*
John Patton
Pincus Paul* Charitable Trust
Linda R. Peck
Nancy & Stanley Peck
Stephanie & Paul Peck
Alex Pomerantz
Erinn & Felix Portnoy
Rona & David Proser
Eleanor & Julian Rashkind*
Ann & Allen* Richter
Zelma & Bernard Rivin*
Gina & Neil Rose
Rose & Kurt Rosenbach*
Diane & Malcolm* Rosenberg
Judith Rosenblatt
Ellen Rosenblum
Barbara Rosenblum
Sharon & Gene Ross
Beverly & Louis Rostov*
Joanne Batson & Philip Rovner
Miriam & Arthur Ruberg
Judy & Robert Rubin
Abraham Rubin*
Malka & Rabbi Gavriel Rudin
Paula Russel
Sarita* & Bert Sachs
Karen & Warren Sachs
Annabel & Hal* Sacks
Ada S. Salsbury
Linda & Stanley Samuels
Annie Sandler
Toni Sandler
Reba & Sam Sandler*
Judy Saperstein
Terri & Lonny Sarfan
Laure & Richard Saunders
Natalie & Larry Saunders*
Margaret & William Sawyer
Marge & Steve Schechner
Edie & Louis Schlain
Lynn Schoenbaum
Rachel Schoenbaum
Joanna & Craig Schranz
Elaine & Joash Schulman
Peter Schulman
Helen* & Buzzy Schulwolf
Ruby & William Schwarzschild
Ruth Schwetz*
Naomi Limor Sedek
Miriam & Bob* Seeherman
Patti & Paul Seeman
Deborah & Peter Segaloff
Laura & Robert Seltzer
Sandy & Norman Sher
Carol & Louis Sherman
Annette Shore*
Laurie Goldsticker & Gary Siegel
Leslie & Lawrence Siegel
Marilyn & Kenneth Siegel
Barry Simon
Carin & Mike Simon
Marilyn & Marvin* Simon
Shelly & Britt Simon
Simon Family Foundation

Cheryl & Harris Sloane
Jill & Larry Smith
Karen Smith
Pamela & Louis Snyder
Harry Snyder*
Helen & Daniel Sonenshine
Norman Soroko
Spigel Family
Linda & Ron Spindel
Dorothy and Ron Spitalney
Deborah E. Stadlin
Alan Stein
Herbert & Ronda Stein*
Jane Stein
Michal & Rabbi Yisroel Stein
Robert Stein
Jean & Ira Steingold
Joseph Steingold
Lawrence Steingold
Lisa & Neal Stern Restricted Fund
Robert Stern*
Randi Strelitz
Renee & John Strelitz
Joyce & Leonard Strelitz*
Burle Stromberg
Steven Suskin
Sandra Tabachnick
Kevin & Gary Tabakin
Marcy & Paul Terkeltaub
Marian Bear Ticatch
Linda & Alan Troy
Hilary Truman
Nancy Tucker
Jody & Alan Wagner
Patti Wainger
Nancy & Alvin Wall
Doris Waranch
Trudy & Martin Waranch
Carol & Stanley Waranch*
June & Oscar Warner*
David Warsof
Joel Warsof
Lisa & Steven Warsof
Herbert L. Weinberg*
Barb Gelb & Kenny Weinstein
Carol Downing & Lawrence Weinstein
Matthew Weinstein
Miriam & Harry Weisberg*
Diane & Sam Werbel
Adam White
Eric White
Matthew White
Harriet & Samuel White*
Matthew & Valeria Williamson
Dorothy & Manuel Wyron*
Sylvia Yavner*
Steven Yetiv*
Tina Yomtob
Amy Zelenka
Harold Zedd
Betty & Henry Zetlin*
Dorothy Zimmerman
Ashley & Greg Zittrain

**of blessed memory*
Updated as of 10/29/21
Denotes new member



Supporting Cherished Organizations

Community members with a TJF Donor Advised Fund support their favorite organizations while maximizing their tax savings and avoiding administrative paperwork. These fundholders make thousands of distributions to countless organizations in Tidewater and around the world, with approximately 80% of all distributions made to Jewish organizations and causes.

◀ Laura Gross and her husband, Fred, are TJF donor advised fund holders.

Helen G. & Warren L. Aleck
Meril Amdursky
Asher-Mattison Family
Jody & Erin Balaban
Herbert* & Carolyn Bangel Family
Bartel Family
Jon & Susan Becker
Berger-Goldrich Family
Blachman Family
Bonnie Family
Bonnie S. Brand
Joseph & Lula G. Brenner*
Memorial
Marilyn C. Dembowski-Cerase Family
Stacy Copeland Brody
Jeff Chernitzer
Chesed Fund in Honor of Mrs. Judy Rhine
Bernard & Lois Mirvis Cohen
Todd & Robin Copeland Family
Cross Family
Morton Cushner* Memorial
Arthur Diamonstein
Donovan Family
Dozoretz Family
Lois & Barry Einhorn & Family
Diane & Jeffrey Fine
Matthew & Karen Fine
Andrew & Kim Fink
Joseph Fleischmann* Memorial
Claire & Marvin Friedberg
Jack & Jodie Frieden
Chip Friedman
Robert & Alicia Friedman Family
Shari Dozoretz Friedman Family
Barb G. & Kenny Weinstein
Izaak D. Glasser
Michael & Lori Glasser
Martha & Richard* Glasser Family
Rose Frances & Bernard Glasser*
Harry L. & Beatrice Moss Goldman*
Charles J. & Dorothy S. Goldman
Michael & Bitsy Goldmeier
Morton* & Elaine Goldmeier Family
Vicki Goldrich
SRG & ASG

Janet* & Daniel Gordon Family
Harry & Joyce Graber Family
Grand Brands, LLC
Laura & Fred Gross
Dennis & Suzanne Gruelle
Joe Hearst
Megan Hearst
Sydney Hearst
Hecht-Leavitt Family
Denise & Jason Hoffman Family
Marc* & Connie Jacobson
Suzanne & Jack* Jacobson Family
Abbi & Karen Jaffe
Jaffe Family
Beth & Nathan Jaffe Family
Carol & Joel Jason Family
Joan & Eric Joffe
Eileen & Stewart Kahn Family
Libbie & Albert* Kaplan
Karesh Family
Karotkin Family
Howard & Arlene* Kesser Family
Klar Family
William & Hanna Klebanoff*
Jodi Copeland Klebanoff
David & Sofia* Konikoff
Stephen & Ronnie-Jane Konikoff
Edward A. & Anne Kramer
Milton* & Ron Kramer Family
Richard G. & H. Kela Kramer
Kroskin Family
Romney K. Laderberg
Mavolyn Brown Lefcoe* Memorial
Vann Lefcoe* Memorial
Martin & Ina Mirman Leiderman Family
David Leon Family
Leon Family
Sandra & Miles Leon Family
Stephen & Caren Leon Family
Betty Ann & Scott Levin Family
Dr. Ronald & Stephanie Levin
Jay Daniel Levin* Memorial
Michael & Pam Levinson
Levy Family
Dr. Mark A. Lipton
Marcella & Bob Liverman*
Karen & Richard Lombart
Kenneth Lombart

Maitiv
Laura & Jerrold Miller
MiRoMa Charitable Advised
Alyssa & Jonathan Muhlendorf Family
Cameron* & Evelyn Munden
Emily & Joel Nied
Charles & Nancy Nusbaum Family
Carole & Aaron Peck
Stephanie L. & Paul H. Peck Family
Nathan & Blanche Z. Polis* Memorial
Rivin Family
Gina & Neil Rose Family
Rose & Kurt Rosenbach*
Rosenberg Family
Charles & Nancy Rosenblatt
Judith Rosenblatt
Gene D. & Sharon A. Ross
Joanne & Philip S. Rovner
Robert M. Rubin
Annabel & Harold* Sacks Family
Rabbi Susan Tendler & Ross Sadoff
Donna & Martin Salasky
Wesley, Mitchell & Katie Sandler Tzedakah
Lonny & Terri Sarfan
Richard & Laure Saunders
Craig & Joanna Schranz Family
I.S.* & Irene G. Schwartz
Miriam Seeherman
Deborah & Peter Segaloff
Marissa Seldes* Memorial
Sandy & Norman Sher
Leslie & Michael Shroyer
Leslie & Larry Siegel
Britt & Shelly Simon
Marilyn & Marvin* Simon
Slone Family
Helen N. & Daniel E. Sonenshine Family
Curtis V. Spear III
Spindel Family
Jim & Debbi Steiger Family
Lawrence Steingold
Joseph H. Strelitz* Memorial
Joseph D. Strelitz
Brian L. Strelitz
Ellis J. (E.J.) Strelitz

John & Renee Strelitz Family
Jacqueline Strelitz
Julia Strelitz
Sandra Finberg Tabachnick
Myrna Teck
Terkeltaub Family
Tidewater Jewish Journeys
Norma Kline Tiefel Foundation
Nancy & Alvin Wall Family
Doris & Seeman* Waranch Family
Warsof Family
Weinberg/Eilberg Memorial
Michael & Brina Weissman
Helen & David Wolfe
Anonymous Fund (1)
Anonymous Fund (1)

B'nai Tzedek Funds
Jonah Abrams
Sadie Jean Cohen
Ellie Debb
Max Dreyfus
Ellie Gordon
Evan Gordon
Marah Gordon
Liora Kaplan
Claire Kutner
Isabella Rose Leon
Sam Levin
Moriah Schranz
Evan Nied
Noah Schranz
Audrey Peck
Caleb Peck
Jonathan Peck
Logan Simon
Sydney Simon
Joshua Sissel
Zachary Sissel
Yael Schranz
Anonymous Fund (2)

**of blessed memory*
Updated as of 10/29/21
Denotes new member



Permanently Endowed & Special Purpose Funds

◀ Sisters and TJF fundholders, Babbi Bangel (left) and Ronnie Jacobs Cohen (right).

Across Oceans & Generations
Sylvia Altschul*
Linda L. & Leigh Baltuch
Brad & Babbi Bangel
Michael & Roslyn Barney
Roslyn & Michael Barney
Jack & Bobby Barr*
Helen Jayne & Melvin Barr*
Jack & Bobby Barr* for Temple Beth Am
Belkov Family
Irwin & Rose F. Berger* for
Cancer Research
BINA High School
Rabbi Israel Bornstein* for Jewish
Youth Education
Breit/Hornstein*/Levinson*
Isabel & Louis Brenner*
Percy & Bernice Brill*
Percy Brill* Refugee Assistance
Chabad of Tidewater Legacy
Ronnie Lynn Jacobs Cohen
Barry Comess*
Robert Copeland Young Leadership
Enrichment
Todd Copeland
Marty & Susan Einhorn*
Emerging Philanthropists Program
Feldman Family Medical Student
Scholarship
William & Mary Feldman Directed
Ross & Mandi Firoved
Jeffrey & Mona Flax
Joseph Fleischmann*
Nataly & Seth Fleishman
Barbara Leterman Fletcher
Rita Frank
Rosa K. Frieden* Memorial
Fannie & Milton* Friedman
Georgia Tech Club of Hampton
Roads Endowment
Lee A. & Helen G. Gifford* Jewish
Education Council
Joseph Ginsburg* Memorial
Barbara & Izaak Glasser Charitable
Bertha & Nathan Goldberg* Memorial
Esther Goldman* Educator
Steven A. Goldstein
Laura & Fred Gross
Byron & Amie Harrell
Robert & Bertha Hecht*
Tom Hofheimer*
Holocaust Resources
Abbey & Brenda Horwitz
Israel Fund for Development
Michael Jaffe
Carol & Joel Jason
JCCSHR/JFS Special Needs Programs
Jewish War Veterans Monument
Jewish News Archival Project

H. Lee Kanter*
Arthur S. Kaplan*, MD Chairman's
Milton & Bernice Kaplan* Memorial
Scott & Erica Kaplan Family
Mimi & Warren* Karesh
Alene & Ronald Kaufman
Edward Kaufman
Steven & Marilyn Kayer
Jodi & Jay Klebanoff Young
Leadership Israel Scholarship
Andy & Esther Kline
David Konikoff
Jay & Joyce Kossman
Milton* & Ron Kramer
Ruthi Sherman Kroskin* Holocaust
Studies
Krug Foundation of TJF
David & Adel Kruger*
Howard & Alma Laderberg*
Alma & Howard Laderberg*
Landau/Lannik
Ezra Landres* to Promote
Excellence in Jewish Education
Sandra & Miles Leon Family
Telsa* & Arnold Leon
Jacob Leon* Memorial for
Senior Adults
Betty Ann & Scott Levin
Kirk & Amy Levy
Joel & Gail Lewis
Jeff & Elayne Littman
Richard & Karen Lombart
Joan Kaplan London
Mansbach Family
MiRoMa Jewish Community
MiRoMa
Burton & Marcia Moss
Alyssa & Jonathan Muhlendorf
Mimi Nicholson
Harry & Rosalind Norkin*
Charlie & Nancy Nusbaum
One Happy Camper
Carolyn & Charles Osman*
Carole & Aaron Peck
Pincus Paul*
Dr. Felix & Erinn Portnoy Family
Prosner Family
Rivin Family
Workman's Circle/Mikros Kodesh
Scholarship
Kathy Hyman Rosenbach* Tutorial
Assistance
Kurt & Rose Rosenbach*
Malcolm* & Diane Rosenberg
Hillel of TJF, Inc.
Joanne & Philip Rovner
Philip S. Rovner Professional
Development
Judy & Robert Rubin

Harry Joseph Rubin & Julia Blacker
Rubin*
Harold* & Annabel Sacks
Education Improvement Scholarship
Tax Credit
Stephen & Margery Schechner
Craig & Joanna Schranz
Schwarzschild Family
Benjamin M. Schwetz*, Ruth F.
Schwetz* & Barbara Schwetz*
Scholarship
Naomi Limor Sedek
Sandy & Norman Sher
Siegel Family
Simon Family Passport to Israel
Spindel Family
Dorothy & Ron Spitalney
Stein Family College Scholarship
Lisa & Neal Stern
Robert L. Stern* Scholarship
Strelitz Family Leadership
Leonard R. Strelitz* Memorial
Talmud
Dena & Sam Swersky*
Sandra Tabachnick
Marian B. Ticatch
Tidewater Community Mikvah
TJF Unrestricted
Toras Chaim Legacy
Jody & Alan Wagner
June & Oscar Warner*
Carol & Stanley Waranch* Family
Steven Warsof
Herbert L. Weinberg* Endowment
Harry & Miriam Weisberg* Family
Samuel & Phyllis Weisberg* JCC
Day Camp Scholarship
Sylvia & Solomon Yavner* Memorial #2
Steven Yetiv*
Betty & Henry Zetlin*

PERMANENT AGENCY FUNDS
United Jewish Federation of
Tidewater Funds
Percy & Bernice Brill*
Gomley Chesed / Chevra Thelim
Cemetery
Pincus Paul*
Workman's Circle/Mikros Kodesh
Cemeteries
UJFT Reserve

UJFT/Simon Family Jewish
Community Center Funds
Adult Lounge Renovation
Roslyn & Michael Barney
W & P Berlind*
Cultural Arts
Joseph Dozoretz* Memorial

Steve Eichelbaum* Day Camp
Scholarship
Robert M. Epstein* Memorial
Hyman Fine* Estate
Jake F. Friedberg* Memorial
Estelle & Bert Hornstein*
Children's School
Jaffe Family for JCCCT
JCCSHR General
Janet & Jeffrey Kramer
Avalon S. Krukin*
Alma & Howard Laderberg* VA
Festival of Jewish Film
Pincus Paul*
Martin & Doris Rosen*
Sharon & Gene Ross
Miriam Brunn Ruberg Adult Jewish
Education
Senior Adult
Bertha Goodman Snyder* Public
Relations
Stanton
Frances Stanton* Cultural Arts
Paul Tavss* Maccabi
Harriet & Samuel I. White* Family
Adam White Technology

UJFT/Sandler Family Campus Funds
SFC Campus Capital Replacement
Reserve
Renee* & Arthur Diamonstein
Richard Reserve
Lee & Helen Gifford*
Steven & Marilyn Kayer
Alma & Howard Laderberg*
Campus Endowment
UJFT Community Campus, LLC
UJFT Community Campus
Operating Support

Beth Sholom Home of Eastern
Virginia Foundation Funds
Rachel & David Abraham
Rabbi Aaron* & Mrs. Hannah Baer
Religious Programming
Jack & Bobby Barr*
Leon & Florence Berlin* Memorial
Oscar & Frances Birshstein*
BSHEV Unrestricted
Lee & Helen Gifford* Rehabilitation
Pavilion
Jeri Jo & William Halprin
Bryan & Ellen Mesh
MiRoMa
Richard* & Elinore Porter
Pincus Paul* of BSHEV
Beverly & Louis Rostov* Memorial
Ruth F. & Barbara Schwetz* Memorial
Cheryl I. Sloane

Harry & Jeanette Weinberg*
BSHEV Endowment
Matthew Weinstein

Strelitz International Academy
Foundation Funds
Rachel Abrams
Bass Family Memorial
Harry & Sylvia Belkov* Memorial
Scholarship
Leon & Florence Berlin* Memorial
Abraham & Malka Bornstein*
Memorial
Julian Colby* Memorial
Bessie Dozoretz* Scholarship
Ronald Dozoretz* Scholarship
Rosa K. Frieden* Memorial
Tavia & Freda Gordon* Scholarship
Hebrew Academy Scholarship
HAT Supporting/Unrestricted
Zena Herod Endowment
Lester & Barbara* Horwitz
Leola Banks Jaffe*
Barry & Reatha Kantor Scholarship
Carl J. & Juliet A. Katz*
Alene Jo Kaufman Endowment
Klebanoff Family
David & Sofia* Konikoff
Kramer Family JFN/PEJE
Celia Krichman*
Selma & Leon Leach* Scholarship
Lorna Legum Rising Star Award
Jeff & Elayne Littman
James London* Athletic & Outdoor
Program
Marguerite Marx* Jewish History
Collection
Ada R. Michaels* Faculty
Development
Reba & Samuel Sandler* Memorial
Avalon S. Krukin*
Segaloff Family JFN/PEJE
Sarah & Samuel Sonnenberg* Memorial
Harold & Reva* Sprung Technology
Endowment
Celia Stern*
Teachers' Endowment
Solomon & Sylvia Yavner*

Jewish Family Service of
Tidewater Foundation Funds
Sylvia Altschul*
Stephen David Baer* Music Scholarship
Ralph & Mollie Bartel*
Jeffrey Kesser* Oscar Birshstein*
Esta K. Bodner*
Armond & Rose Caplan*
Sol Cohen*
Naomi Ehrenworth* Memorial
Franklin & Gertrude Engel Children's
Dianne Epplein & John Patton for
Children with Special Needs
Joseph Fleischmann*
Leonard Frierman
Lee & Helen Gifford* Endowment
for Volunteer Services
Helen Gifford* Memorial
Jessica Glasser*
David Carr Glover* Children's
Jerrold E. Goldman
Zalman Graber* Memorial
Hebrew Ladies Society Charity
Ronald N. Hyman* Home Health
Care & Hospice
Edwin*, Nancy, John B.* Jacobson
& Kay J. Levine
Beth & Nathan Jaffe Family in
Memory of Melissa S. Jaffe*
JFS Unrestricted
Roger D. Kaplan* Memorial
Janis Lynn Kaplan* Memorial
Kas-Sonenshine*
Edward G. Kaufman
Klebanoff Family
Landau/Lannik
Betty Ann & Scott Levin Family
Lubin Family
Jerry & Deborah Meltsner
MiRoMa

George & Sarah Caplan Moss
Palliative Care
Roz Pogolowitz
Pincus Paul* Memorial
Puritz-Wohlgemuth Service to Children
Rashti
Ann & Allen* Richter
Zelma Rivin*
Beverly & Louis* Rostov Memorial
Diana Ruchelman for Services to
Older Adults
Linda & Stanley Samuels Family
Reba & Samuel Sandler* Memorial
Jacob & Fannie Saunders* Memorial
Lynn Schoenbaum
Rachel Schoenbaum
Shure Hospice & Judaism
Sarah & Louis Solman* for Clinical
Services
Ira & Jean Steingold
Tidewater Council of Jewish Women
Wagner Family

Hillel at Virginia Tech Funds
Bertram D. Aaron Family
Hillel at Virginia Tech
Kaplan Family Charitable

PERMANENT TEMPLE FUNDS
Congregation Beth El
Foundation Funds
Rachel Abrams
Pearl K. Aleck* Beth El Library
Janice J. Aleck
Roslyn & Michael Barney
Barr Center of Beth El
Jay David Barr* Art
Jack & Bobby Barr*
Beth El Men's Club
Rose & Armond Caplan*
Joseph & Minnie Cherin* Scholarship
Leo Cohen
Congregation Beth El
Supporting/Unrestricted
Dr. Harold & Beatrice Epstein* Memorial
Famillant Torah
Gail & Joel Flax
Samuel Goldback* Scholarship
Tavia & Freda Gordon*
Marian & Stuart Held
Kathy & Jerry Kantor UR
Arthur S. & Phyllis B. Kaplan*
Edward & Betsy Karotkin
Jeffrey Kesser* Scholarship
David & Sofia* Konikoff
Ron & Cindy Kramer Family
Ron & Milton* Kramer Family Lounge
Milton Kramer* Scholar-in-Residence
Celia K. Krichman*
Kroskin Family
Telsa* & Arnold Leon
Paul H. & Stephanie L. Peck PAE
Nathan & Blanche Polis* Scholarship
Pincus Paul*
Linda & Stanley Samuels Family
Isaac & Rose Saunders*
Larry & Natalie Saunders*
Simon Family
Sharon Spitalney* Memorial Scholarship
Herbert & Ronda Stein*
Memorial
Phyllis & Sam Weisberg* Educational

Ohef Sholom Foundation Funds
Sylvia Altschul*
Anonymous Donor
The Tom Bachman Men's Club Service
Edmund D. Baydush*
William & Gail Berger
Beatrice L. Berlin* Elderly Needs
Blachman Family
Bonk*-Rivin
Louis & Isabel G. Brenner*
Percy & Bernice Brill*
Marjorie & Robert Brotman
Rita B. Cogan*
Leo Cohen
Sarah Cohen* Scholarship

Jean* & Allan D. Comess
John & Monica Cooper
Dalis Foundation
Marvin W. & Lillian S. Davis*
Lecture Series
Renee* & Arthur Diamonstein
Donn Family
Eternal Light Society Campaign
Expenses
Simon Family Eternal Light
Memorial
Fine Family
Kim & Andrew Fink Family
Sandra Forte-Nickenig
Celia G. & Jay M. Friedman
Treasurer's
Louis H. & Anne K. Friedman*
Treasurer's
Milton*, Fannie* & Leslie Friedman
Family Foundation
Lee & Helen Gifford* Musical
Directors Chair
Lee & Helen Gifford* Endowment
J. Samuel Goldback*
William A. Goldback* Classical
Reform Music
Jane Klein Goldman
Lawrence Goldrich*
Martha Jacobs & Robert Campe
Goodman, Jr.
Jeffrey H. Goodove*
Rose Ann & Lester Grossman* Memorial
Edwin "Buddy"* & Nancy Sacks
Jacobson
Burton & Judith Jaffe Tekiah
Kanter Levy* Scholarship
Kaufman Hall Restoration
Edward G. Kaufman
Steven & Marilyn Kayer
Debra M. Keeling
Kerner Family
Edward J. Kesser*
Howard & Arlene* Kesser
Kline / Strelitz Jewish Heritage
Edward & Anne Kramer
Kurt's Club
Herman & Leonore Laibstain*
Legacy & Endowment
Legacy & Endowment II
Leslie* & Jay Legum
Sarah & Edward Levy*
Sarah & Edward Levy* II
Rose & Carl Lifland*
Betty Moritz & Lee & Bob
Liverman* Eternal Light
Bernard Lubschutz*
Mansbach Family
Rosetta & Carl Marc*
Mervis Family
Hallie Cohen Miller*
MiRoMa
Alyssa & Jonathan Muhlendorf
Cameron* & Evelyn Munden for Jewish
Youth Education
Dr. Norbert & Sarah Newfield
Newfield Family
Fred* & Mimi Nicholson
Mimi Nicholson
Sharon & Bill Nusbaum Endowment
Nancy & V.H. Nusbaum* Eternal Light
Charlie & Nancy Nusbaum
Bertram & Lois Nusbaum*, Jr.
Robert C. Nusbaum* & Linda S. Laibstain
Ohef Sholom Unrestricted
Pincus Paul* Operations
Mollie & George Radin Archives
Rapoport Family
Rivin Family
Kurt & Rose Rosenbach*
Sharon & Gene Ross
Philip S. Rovner & Joanne E. Batson
Ada Schewel Salisbury
Schulwolf Family
Miriam & Robert* Seeherman
Louis & Carol Sherman
Shore Kaufman*
Britt & Shelly Simon
Simon Family

Sinai Legacy Endowment
Samuel & Yetta Spiro Snyder*
Scholarship
Louis & Pamela Snyder
Helen & Daniel Sonenshine
Linda & Ron Spindel
Alan D. Stein
Ira & Jean Steingold
Robert Stern* Religious School
Linda & Alan Troy
Waldholtz/Pakula Youth Group
Matthew Weinstein

Ohef Sholom Temple
Sisterhood Funds
Convention/Shabbaton
Jerome Kern Library/Media
Leslie* Legum Jewish Camp
Miller Scholarship
Ohef Sholom Temple Sisterhood Floral
Mollie & Samuel Robbins Scholarship
Sisterhood General

Temple Emanuel Funds
Simon Family Foundation
Temple Emanuel Building
Temple Emanuel Library
Temple Emanuel Scholarship
Temple Emanuel Unrestricted

Temple Israel Foundation Funds
Adelle & Herman* Adler
Leyba H.* & Herman S. Blumenthal
Charles Sand Brenner* Memorial
Wendy & Ron Brodsky
Eleanor & Leonard Brooke
Joey Doron* Memorial
Julius & Frieda Feuer*
Alan & Esther Fleeder* Foundation
Walter L. & Kathleen L. Fried* Memorial
Elaine & Morton* Goldmeier
Paula & James Gordon
Janet* & Daniel Gordon
Jeri Jo & William Halprin
Hoffman-Chovitz College Assistance
Marc* & Connie Jacobson
Karen Jaffe
Reva & Lee Kelberg*
Howard & Arlene* Kesser
Jodi & Jay Klebanoff
David & Adel Kruger*
Sanford Lefcoe* Scholarship
Lorna & Steven Legum
Alfred & Herbert Legum* Memorial
Endowment
Littman Gutterman Hadrat Kodesh
Melvin R. Morrison*
Harry & Rosalind Norkin*
Pincus Paul* Memorial
Eleanor & Julian Rashkind* Memorial
Sarita* & Bert Sachs
Richard & Laure Saunders
Seymour Schapiro*
Lynn & Robert Seltzer
Simon Family Foundation
Snyder Education
Mike & Jeanne Stadler* Tzedakah
Temple Israel Unrestricted
Nancy Tucker
Walman Family
Harriet & Samuel I. White* Family
Betty & Henry Zetlin*

Other Foundations
Copeland Family Supporting
Organization
Helen G. Gifford* Foundation
Tavia & Freda Gordon* Family
Marie A. Mansbach* Memorial
Student Motivation Program
Simon Family Foundation

**of blessed memory*
Updated as of 10/29/21
Denotes new donor or fund



5000 Corporate Woods Drive, Suite 200
Virginia Beach, VA 23462
foundation.jewishva.org

CONNECT WITH US

 <https://bit.ly/tjf-facebook>

 <https://bit.ly/tjf-linkedin>

 <https://bit.ly/tjf-youtube>